Annual Report,

1924.

PATRONS:

Their Most Gracious Majesties The King and the Queen.

Her Majesty Queen Alexandra.

H.R.H The Prince of Wales.

Fifty Second

Annual Report.

PROSPECTUS FOR 1925-6.

WESTOW STREET, UPPER NORWOOD, S.E. 19.

HV1950
L8 R8

CONTENTS.

	PAGE
PATRONS, VICE-PATRONS	1
OFFICE, TELEGRAPHIC ADDRESS, TELEPHONE No., AND NEAREST RAILWAY STATIONS	1
PRESIDENT, VICE-PRESIDENTS, TRUSTEES, PAST PRINCIPAL AND LADY SUPERINTENDENT, BOARD OF GOVERNORS, AND HON. TREASURER	9
GENERAL COUNCIL	10
LADIES' COMMITTEE	11
OFFICERS AND STAFF	11
LOCAL COMMITTEES	14
BALANCE SHEET	36
BOARD OF GOVERNORS' ANNUAL REPORT	17
BOARD OF GOVERNORS' ACKNOWLEDGMENTS	24
FORM OF BEQUEST	Page 3 of Cover.
GARDNER SCHOLARS	53
☞ HOW YOU MAY HELP THE COLLEGE	8
INFORMATION FOR INTENDING CONTRIBUTORS	52
LIST OF DONATIONS, SUBSCRIPTIONS, ETC.	38
OBITUARY	23
☞ PIONEER WORK	6
PRINCIPAL'S ANNUAL REPORT	25
PROSPECTUS FOR 1925 AND 1926, HOLIDAYS, ETC.	15
REGULATIONS FOR VISITING THE COLLEGE ...	Page 3 of Cover.
☞ SCHOLARSHIP EXAMINATIONS	15
STATEMENT OF INCOME AND EXPENDITURE	30
OUTLINE MAP, SHOWING POSITION OF COLLEGE AND NEAREST RAILWAY STATIONS	Page 4 of Cover.
☞ WHAT IS THE COLLEGE?	5

Royal Normal College

AND

Academy of Music for the Blind.

FOUNDED 1st MARCH, 1872.

REGISTERED UNDER THE BLIND PERSONS ACT, 1920.
Certified by the Board of Education.
Approved Ageney under the Ministry of Health.

ANNUAL REPORT,

1924.

PROSPECTUS FOR 1925-26.

Patrons.

THEIR MOST GRACIOUS MAJESTIES
THE KING AND THE QUEEN.
HER MAJESTY QUEEN ALEXANDRA.
HIS ROYAL HIGHNESS THE PRINCE OF WALES.

Vice-Patrons.

H.R.H. THE PRINCESS LOUISE (DUCHESS OF ARGYLL).
H.R.H. THE PRINCESS BEATRICE.
H.R.H. THE DUKE OF CONNAUGHT AND STRATHEARN, K.G., K.T.

Office.

THE COLLEGE, WESTOW STREET, UPPER NORWOOD, S.E. 19.
TELEGRAPHIC ADDRESS: "ROYAL BLIND COLLEGE, NORWOOD."
TELEPHONE NUMBER: "SYDENHAM 320."
NEAREST RAILWAY STATIONS:
"GIPSY HILL," or "CRYSTAL PALACE" from Victoria, or London Bridge (Southern Railway L.B. & S.C. Section).

All letters should be addressed to the Principal, Guy M. Campbell, Esq., F.C.T.B., F.R.G.S.

NOTICE.

The Prospectus containing the rules and terms for the admission of pupils, the general organisation and courses of instruction, etc., will be furnished on application.

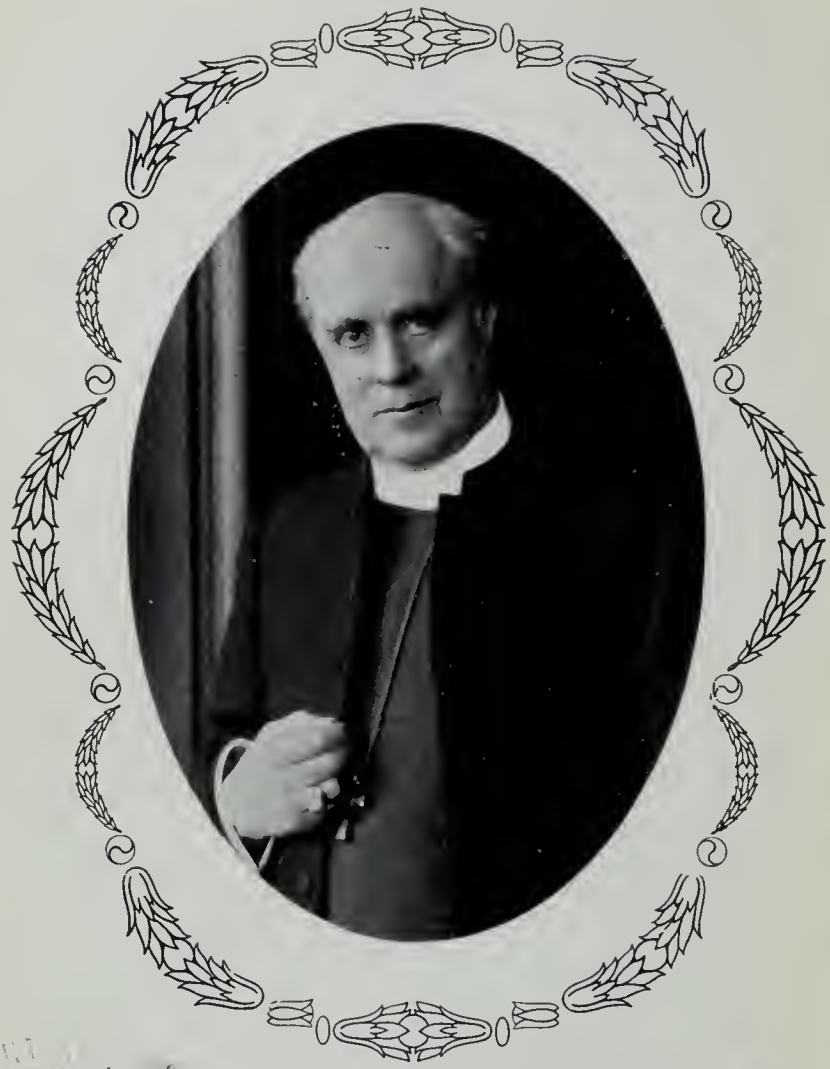

His Grace, the Archbishop of Canterbury, G.C.V.O.

VICE-PRESIDENT OF THE COLLEGE.

Presided at the Prize Festival and distributed the Prizes, on Friday, 25th July, 1924.

H, 1953
L R8

COMPOSITE
The Rt. Hon.
LORD HOWARD DE WALDEN
President of the College
The Rt. Hon. LORD LAMINGTON
Chairman Board of Governors
The Rt Hon VISCOUNT BURNHAM
Hon Treasurer
LADY CAMPBELL
First Lady Superintendent
(The Late) SIR FRANCIS CAMPBELL
First Principal, 1872-1912
Mr. GUY CAMPBELL
Present Principal
Mrs GUY CAMPBELL
Lady Superintendent
Col. FREDERICK CAMPBELL
Vice-Chairman

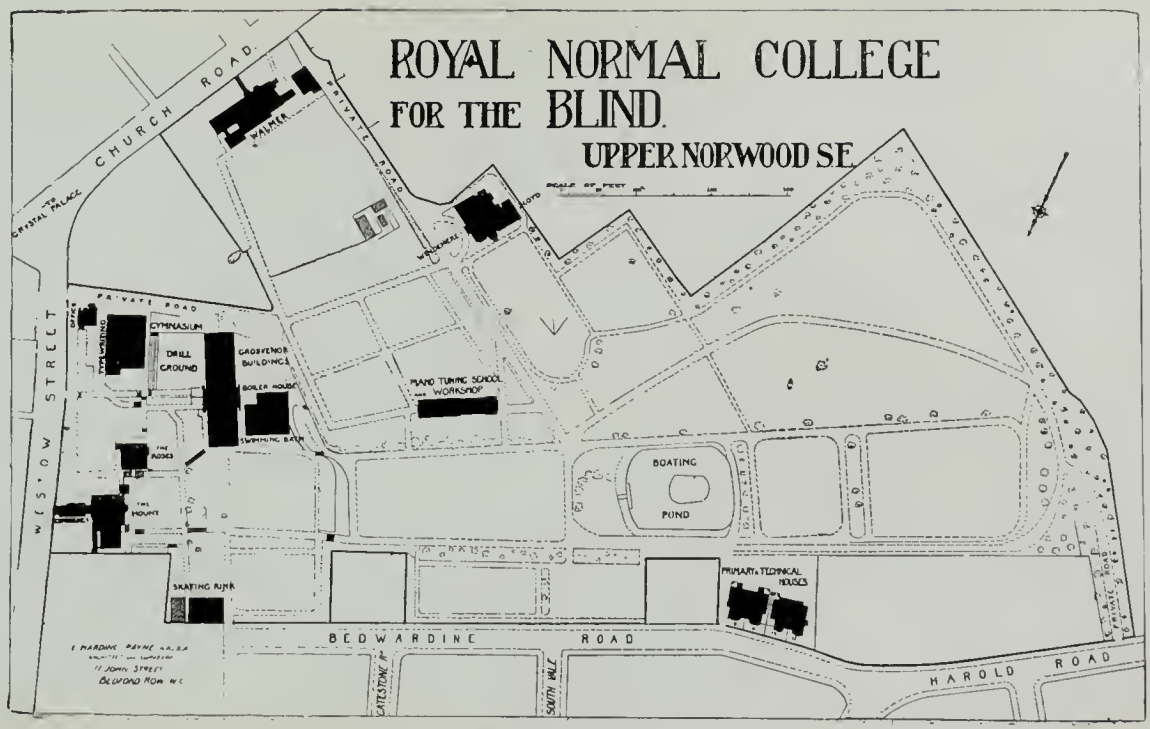

MAP OF PREMISES.

WHAT IS THE COLLEGE? WHAT DOES IT ACCOMPLISH?

The College was founded in 1872, as an institution exclusively for the Blind. Students are received from all parts of the British Isles and the Colonies. The College is quite undenominational in character. *Its object is to train the Blind to earn their own living, and to render them independent, self-reliant citizens.* Incredible as it may appear, this is an object which the College has succeeded and does continually succeed in accomplishing, and *there are now more than 650 former pupils not only earning their own living, but in several cases assisting their parents.*

84.4 per cent. of the graduates are filling their places in the world as organists and teachers of music, pianoforte tuners, clergymen, school teachers, governesses, shorthand typists, etc. Without the College training many of them would still be helpless and hopeless and a permanent charge on the rates. The College is therefore an economic asset to the community, and should receive whole-hearted and generous support.

As originally it arose, so it has continued, very largely by voluntary effort. The College is *in urgent need* of funds to continue its good work and secure such a fund as will place its national and imperial work for the Blind on a permanent financial basis. *You therefore who can see, will you not help the Blind* and give them the interior light of intelligence and hope to gain their livelihood?

It is considered a grand and noble act to endow a College for the Sighted. Is it less noble to do so in the case of the Blind?

It should ever be remembered that it is cheaper to educate the Blind than to support them as paupers, while the moral and physical benefit which is given to any individual by training him to become a self-respecting citizen is an asset which cannot be over-estimated.

"Help me to need no help from men
That I may help such men as need."

PIONEER WORK OF THE COLLEGE.

1. *Pianoforte Tuning*, 1873.—A fuller and more comprehensive form of Training than had ever yet been given in this country.

Instruction in the tuning of the Player-piano was commenced in 1917. The results have been more than satisfactory and have exceeded all expectations. No tuner can now gain his Graduation Certificate unless able to tune this instrument.

2. *Physical Training*, 1873.—All forms of physical training, according to the Swedish, German, British and American systems.

3. *Dramatic Performances*, 1881.—Mendelssohn's "Son and Stranger" was given in this year with only two seeing people in the cast. So much success was achieved that a Committee in Glasgow paid the expenses of the Party to give a performance in the St. Andrew's Hall of that city. Enough money was raised by this and repeat performances to print the Cathedral Psalter in Braille. All forms of acting are of the greatest value to blind people, and greatly assist in helping them to overcome stiffness of movement and awkward mannerisms. Since 1881 there have always been annual performances of at least two plays.

4. *Kindergarten*, 1882.—The first School for the Blind in the world to open this particular branch of education.

5. *Swimming and Life Saving*, 1883.—Through the liberality of the late Dr. T. R. Armitage, a bath 55ft. long, 25ft. wide, and from 3 to 6ft. deep, was added to the College equipment. The Royal Life Saving Society was founded in 1891, and in 1892 five boys were successful in gaining their Proficiency Certificate. Since that date 48 Certificates and 17 Medallions have been won.

6. *Toothed Wheel Pencil and Compasses*, 1886.—These instruments enabled pupils to make their own geometrical figures and were specially useful in the working out of riders. Prior to this time attempts had been made to work figures with a needle and thread, but naturally with but little success. H.M. Inspectors of the Board of Education, heartily congratulated Mr. Guy Campbell in having introduced them into the College. The National Institute now manufactures and sells these exceedingly useful articles.

7. *Cycling and Roller Skating*, 1887.—Eight-in-hand and twelve-in-hand cycles were purchased, and in addition to thoroughly touring over the roads of Surrey and Kent, journeys were repeatedly taken to Brighton and back, to Birmingham and to Derby.

Roller skating still continues to afford one of the most pleasing and healthful recreations at the College, and at various times the tests of the National Skating Association for Great Britain have been passed.

8. *Typewriting* 1887, *Shorthand* 1898.—Though typewriting and shorthand were started prior to these years at Birmingham, the College was the first to draw up and arrange a scheme of work which would qualify students to earn a living as professional typists and shorthand writers.

9. *Training College*, 1895.—The Board of Education sanctioned the opening of a Training College Department for the training of blind people to become teachers. As a result, graduates have been employed as teachers at Birmingham, Bradford, Brighton, Burmah, Cardiff, Ceylon, Glasgow, Leeds, London, Montreal, Newcastle, Nottingham, Preston, Rhyl, Southsea and many other Institutions.

10. *Examinations of the Royal Academy of Music and Royal College of Organists*, 1901.—This was the first year in which these examinations were undertaken. To date, 59 students and graduates of the College have gained the Associateship and 26 the Fellowship of the Royal College of Organists, while 46 have won the Licentiate of the Royal Academy of Music.

The following prizes have also been won :—

Lafontaine Prize, Fellowship	Henry Newell	July,	1916.
,, ,, ,,	William Avery	Jan.	1924.
,, ,, Associateship	Victor Spanner	July,	1907.
,, ,, ,,	Sydney Anstey	,,	1910.
Sawyer Prize	Andrew Fraser	,,	1913.
,,	Sydney Jones	Jan.	1920.
,,	Leonard Harding	July,	1922.
Turpin Prize, Fellowship	Wilfred Kershaw (the late)	July,	1914.
,, ,,	Leonard Marsh	Jan.	1918.
,, ,,	Percival Dean	July,	1922.

11. *Degree of Mus. Bac.*, 1910.—Victor Spanner was the first pupil who obtained this Degree while a student of the College, though two other graduates gained the distinction many years prior to this date, after leaving the Institution. In September, 1918, Leonard Marsh was also successful.

How You May Help the College

1. By giving a Donation to the General or Consolidation Funds.

2. By becoming an Annual Subscriber to the General Fund.

3. By collecting Donations and Subscriptions (official collecting cards will be gladly sent to you from the College).

4. By employing our Certificated Pianoforte Tuners to tune your piano.

5. By recommending these Tuners to the notice of your friends.

6. By sending orders for typing, duplicating, etc., to be done by our girls.

7. By recommending our qualified typists to the notice of firms as well as individuals.

8. By putting us in communication with any blind person between the ages of eight and sixteen who is in need of training.

9. By employing or recommending the employment of our musical graduates as organists and music teachers, and of our literary graduates as teachers or governesses.

10. By organising meetings in your district at which speakers from the College can explain the work.

11. By promoting concerts and gymnastic or swimming displays given by the pupils in aid of the funds of the College.

12. By securing an annual Church or Chapel collection and inviting the pupils to render the musical portion of the service in order that their ability as organists and singers may be demonstrated and thus lead to future employment.

Officers of the College.

President.

The Right Hon. LORD HOWARD DE WALDEN AND SEAFORD.

Vice-Presidents.

His Grace The Archbishop of Canterbury, G.C.V.O.
His Grace The Archbishop of York.
The Right Rev. The Lord Bishop of London, K.C.V.O.
His Grace The Duke of Westminster, G.C.V.O., D.S.O.
The Marquis of Crewe, K.G.
The Marquis of Aberdeen and Temair, K.T., G.C.M.G., G.C.V.O
The Marquis of Lincolnshire, K.G., G.C.M.G.
The Earl of Shaftesbury, K.P., K.C.V.O.
The Earl of Malmesbury. The Earl of Ancaster.
Viscount Grey of Fallodon.
Sir Wm. Collins, K.C.V.O., M.S., M.D., M.L., J.P.
The Right Hon. The Lord Mayor (*Ex-officio*).
The Master of the Worshipful Company of Clothworkers. (*Ex-officio*).
Sir John M. Stirling Maxwell, Bart.
Howard Houlder, Esq., D.L., J.P.
The Right Hon. Major-General J. E. B. Seely, P.C., C.B., M.P.

Trustees.

The Most Hon. The Marquis of Aberdeen and Temair, K.T., G.C.M.G., G.C.V.O.
The Right Hon. The Viscount Hambleden.
The Rt. Hon. Lord Howard de Walden and Seaford.

Past Principal.

(The late) Sir Franois J. Campbell, LL.D., F.C.T.B., F.R.G.S., Officer d'Académie.
(*From the Opening of the College, March,* 1872, *to July,* 1912).

Past Lady Superintendent.

Lady Campbell, F.C.T.B.

Board of Governors.

The Right Hon. LORD LAMINGTON, G.C.M.G., G.C.I.E. (*Chairman*).
The Most Hon. The MARQUIS of ABERDEEN and TEMAIR, K.T., G.C.M.G., G.C.V.O.
JOSIAH BEDDOW, Esq.
Col. FREDERICK CAMPBELL, C.B., J.P. (Vice-Chairman).
EDWARD T. CAMPBELL, Esq., M.P., L.C.C.
C. J. DRUMMOND, Esq., M.B.E., J.P.
Vice-Admiral A. E. A. GRANT, J.P.
H. B. GRIMSDALE, Esq., F.R.C.S.
General Sir ARCHIBALD HUNTER, G.C.B., D.S.O.
H. CART DE LAFONTAINE, Esq., M.A.
ROBERT J. MACKAY, Esq., C.B.E., M.A.
ARTHUR MIALL, Esq. G. MOWATT, Esq., J.P.
F. J. NETTLEFOLD, Esq.
Right Hon. Sir HARRY SAMUEL.

Hon. Treasurer.

The Right Hon. The VISCOUNT BURNHAM, C.H., LL.D.
Also the President, Trustees, and Hon. Treasurer (*Ex-Officio*).

General Council.

The Rev. Edwin A. Abbott, M.A., W. G. Alcock, Esq., Mus.Doc., The Rev. Wm. Gladding Allcock, Alderman G. J. Allen, J.P., Mrs. G. J. Allen, Dr. and Mrs. Anderson, Rev. J. H. Anderson, M.A., Miss Alice Armitage, Edward Armitage, Esq., Robert Armitage, Esq., W. J. Armitage, Esq., John Aste, Esq., J. Attenborough, Esq.

A. Barrow, Esq., Macdonald Beaumont, Esq., Josiah Beddow, Esq., H. E. L. Bolton, Esq., Henry P. Bouverie, Esq., Dr. von Braun, Mrs. von Braun, Sir James Crichton Browne, M.D., The Rt. Hon. Viscount Burnham, C.H., LL.D.

Col. Frederick Campbell, C.B., J.P., Mrs. Carnegie, Sir Wm. Chance, Bart., G. E. R. Coldstream, Esq., W.S.. Frank Cook, Esq., Geo. Coventry, Esq., Sir F. H. Cowen, Mus.Doc., Sir Henry Craik, K.C.B., M.P., Sir Homewood Crawford, J.P., A. Cummings, Esq., B. W. Cummins, Esq.

Miss Fanny Davies, E. B. Dennison, Esq., W. C. Dobbs, Esq., Mrs. Halliday Douglas, C. J. Drummond, Esq., M.B.E., J.P., Arthur S. Duffield, Esq.

Lady Egerton, The Countess of Essex.

Mrs. Henry Fawcett, Miss Phillippa Fawcett, Miss S. M. Fawcett, Rev. M. Finnis, C. T. Frost, Esq.

Henry C. Geare, Esq., The Right Hon. Viscount Gladstone, G.C.M.G., Mrs. Gray, Major E. Greg, J.P., Mrs. E. Greg, Isaac C. Griffith, Esq., H. B. Grimsdale, Esq., The Countess Grosvenor, The Hon. Edward Gully.

D. C. Haldeman, Esq , Mrs. D. C. Haldeman, Berkeley Halle, Esq., R. C. Hawkin, Esq., Mrs. R. C. Hawkin, T. D. Hawkin, Esq., Walter Howell Haynes, Esq., E. C. Healey, Esq., Alderman J. Heap, J.P., Walter Hedgecock, Esq.,F.R.C.O., A. Holdsworth, Esq., Alfred Hollins, Esq., Mus.Doc., Rev. W. Houghton, Howard Houlder, Esq., D.L., J.P., Frank Hudson, Esq., General Sir Archibald Hunter, G.C.B., D.S.O.

T. Jameson, Esq., Sir George Lawson Johnston, K.B.E.

Rev. R. S. de Courcy Laffan, H. C. de Lafontaine, Esq., M.A., The Rt. Hon. Lord Lamington, G.C.M.G., G.C.I.E., Mrs. Jack Leslie, W. H. Leslie, Esq., J. M. Levy, Esq., C. W. Link, Esq., Augustus Littleton, Esq., Mrs. Lloyd George, D.B.E.

Sir A. C. Mackenzie, Mus. Doc., Stewart Macpherson, Esq., The Right Hon. the Earl of Malmesbury, A. H. Mann, Esq., Mus. Doc., E. Manson, Esq., Henry Marshall, Esq., William Marshall, Esq., Sir John M. Stirling Maxwell, Bart., The Right Hon. The Earl of Meath, K.P., A. Miall, Esq., Rev. W. R. Milnes, Rev. J. W. W. Moeran, M.A., G. Mowatt, Esq., J.P., F. J. Nettlefold, Esq., R. Boulcott Newth, Esq.

Hon. Robt. T. O'Neill, Cecil H. Oliverson, Esq., F. Oxley, Esq. A. Page, Esq., E. Harding Payne, Esq., J. J. Pringle, Esq.

General Council—continued.

Sir A. W. G. Ranger, D.C.L., H. W. Richards, Esq., Mus. Doc., Rev. Harvey Roe, Mrs. Ronalds, Colonel Sir C. M. Royds, C.B., Lady C. M. Royds.

Sir Harry Samuel, Lady Harry Samuel, H. C. Scott, Esq., Miss Margaret Shaen, The Countess of Shaftesbury, Mrs. M. G. Shepherd, Charles Spencer Smith, Esq., Rt. Hon. Sir Albert Spicer, Bt., Sir Evan Spicer, J. W. Stevens, Esq., Arthur W. Sutton, Esq., Mrs. Arthur W. Sutton, Henry Symons, Esq.

William H. Tate, Esq., Rev. A. Taylor, M.A., H. M. Taylor, Esq., Rev. Canon W. B. Taylor, M.A., Mrs. Temple, John Tennant, Esq., The Hon. Edward P. Thesiger, C.B., G. W. Thomas, Esq., Sir Herbert Thompson, Bart., W. W. Thompson, Esq., James Townson, Esq., Lady Treves.

F. C. Van Duzer, Esq., Mrs. F. C. Van Duzer, C. Vincent, Esq., Mus.Doc., W. S. Vinning, Esq., Mus.Bac.

The Right Rev. Bishop Welldon, Geo. A. Western, Esq., Mrs. J. Westlake, Her Grace The Dowager Duchess of Westminster, A. White, Esq., John White, Esq., Albert H. Williams, Esq., Mrs. A. H. Williams, Sir Thos. M. Williams, Arthur Wilmot, Esq.

Also the President, Vice-Presidents, Trustees, Hon. Treasurer, and Principal (*Ex-Officio*).

Ladies' Committee.

Her Grace, MILLICENT, DOWAGER DUCHESS OF SUTHERLAND.

Her Grace, KATHERINE, DOWAGER DUCHESS OF WESTMINSTER.

The Dowager Lady Wimborne, The Lady Battersea, The Lady Burnham, Lady Stirling-Maxwell, Lady Houldsworth, Lady Craik, Lady Cockburn, Lady Samuel, Lady Lawson Johnston, Mrs. Allen, Mrs. Baird, Mrs. Boyd-Browning, Mrs. Frederick Campbell, Miss E. Campbell, Lady Dawson, Mrs. Denton, Mrs. Halliday Douglas, Mrs. Drummond, Mrs. Eden, Mrs. Eyre, Mrs. Gray, Mrs. Griffith, Mrs. Grimsdale, Mrs. Haldeman, Mrs. Jackson, Miss Love, Mrs. Maccall, Mrs. Macpherson, Mrs. Heron-Maxwell, Mrs. Newth, Mrs. Shuttleworth, Mrs. Westlake, Mrs. Williams.

Officers and Staff.

Hon. Ophthalmic Surgeon.

Harold B. Grimsdale, Esq., F.R.C.S.

Hon. Aurist.

W. M. Mollison, Esq.

Hon. Surgeon for Throat and Nose.

G. W. Badgerow, Esq.

Officers and Staff—(*continued*).

Medical Officer.

J. A. Howard, Esq., M.D.

Dental Surgeon.

Arthur S. Hickling, Esq., L.D.S.

Solicitors.

Messrs. Shaen, Roscoe, Massey & Co.

Auditors.

Messrs. Miall, Wilkins, Avery & Co.

Architects.

Messrs. Alfred Saxon Snell and Phillips.

Bankers.

Messrs. Barclay's Bank, Ltd., 1, Pall Mall East, S.W. 1. and Upper Norwood, S.E. 19.

Musical Department.

Professors and Teachers.

Non-Resident.

Pianoforte { Miss M. Harker. / Percy Waller, Esq., Hon., R.A.M.

Organ ... H. L. Balfour, Esq., Mus. Bac., F.R.C.O.

Singing ... { Miss M. Overbury, L.R.A.M., A.R.C.M. / Leslie Smith, Esq. / R. Boulcott-Newth, Esq.

Harmony, Counterpoint, Composition, and Orchestration—Frederick G. Shinn, Esq., Mus.Doc.

Examiner: Stewart Macpherson, Esq., F.R.A.M.

Resident.

*Miss Amelia Campbell.
*Miss Mabel Davis, L.R.A.M.
*Miss Emily Lucas, L.R.A.M., F.R.C.O.
*Mr. James Crowley, F.R.C.O.
*Mr. Horace Watling, L.R.A.M., F.R.C.O.

Music Reader: Mrs. Parker (*Resigned April*), Miss L. E. Watson.

School Department.

Non-Resident.

Miss A. M. Jackson, M.A., London; *Lecturer on Psychology and Principles of Education.*

Resident.

*Miss Lily Bell. *Royal Normal College. Massachusetts State Normal School, U.S.A. Board of Education Teachers' Certificate (Double First).*

Miss Constance S. Howarth, *Board of Education Teachers' Certificate (Resigned July).*

Miss Winifred M. Hudson, B.A., *London University Teachers' Diploma. (Resigned July.)*

Miss C. C. Coward, LL.A., of St. Andrew's (*Honours*). *Board of Education Teacher's Certificate. Diploma of College and Association of Teachers of the Blind (Honours in four subjects).*

Miss A. R. Hayden, LL.A., of St. Andrew's (*Honours*). *Board of Education Teacher's Certificate. Hygiene, Advanced (Honours) Physiology, Advanced (Honours).*

*Blind Members of the Staff.

Officers and Staff—(*continued*).

Mr. W. J. Merridan. *A.C.P.; F.S.D.S.; Member of the College of Preceptors. Board of Education Teachers' Certificate (3 distinctions). Islington Training College (First on List). Diploma of College of Teachers of the Blind (Double Honours). Membre de l'Institut Sténographique des Deux Mondes, Paris.*

*Mr. A. Pearson. *Royal Normal College. Board of Education, Teacher's Certificate (Double First). Fellow of College of Teachers of the Blind. B.A., University of London.*

Miss N. F. Sheavyn. *National Froebel Union. Board of Education Teachers' Certificate. Diploma of College and Association of Teachers of the Blind. (Honours in four subjects).*

Pianoforte Tuning Department.

ADVISORY TUNING AND EXAMINATION BOARD.

Mr. Ernest Marshall, of Sir Herbert Marshall and Sons, Ltd.
Mr. C. W. Collard, M.B.E., of Messrs. Collard and Collard, Ltd.
Mr. W. Saville, of Messrs. J. B. Cramer and Co., Ltd.
Mr. J. R. T. Hurton, of Messrs. The Chappell Piano Co., Ltd.
Mr. Charles Stuart, of Messrs. John Broadwood and Sons, Ltd.
Mr. John D. Challen, of Messrs. C. H. Challen and Son, Ltd.
Mr. A. H. Fawn, of The Aeolian Co., Ltd.

Examiner—Ernest Marshall, Esq.

Tuning *Mr. Henry J. Kelly.
Construction and Repairing { Mr. A. Lines. Mr. E. Ford.

Typewriting Department.

Miss E. M. Wilks.

Physical Training.

INCLUDING

GYMNASTICS, SWIMMING, AND OTHER OUTDOOR SPORTS.

Mr. P. Williams and Miss N. F. Sheavyn.

DANCING.

Miss N. F. Sheavyn.

BOY SCOUTS, 28th CROYDON TROOP.

Scoutmaster:—Mr. W. J. Merridan.

Beaver Patrol.—Leader, Reginald Allibone.
Second, R. Epharums.

Tiger Patrol.— Leader, F. Duskin.
Second, A. Haynes.

Peewit Patrol.—Leader, F. Stringfellow.
Second, E. Webster.

Officers and Staff—(*continued*).

GIRL GUIDES, 2ND GIPSY HILL CO. (R.N.C.)

Captain:—Miss M. BLOMFIELD.
Lieutenant:—J. STANLEY.
Oak Patrol.— Leader, J. EDMONDSON.
Second, M. THOMPSON.
Pansy Patrol.— Leader, P. HUMPHREYS.
Second, W. GARLAND.
Robin Patrol.— Leader, M. BERRY.
Second, E. WEBB.
Daffodil Patrol.—Leader, H. SAGE.
Second, M. RHYS.

BROWNIES.

Brown Owl: Miss K. GESSEY.
Three Fairies under
Sixer, M. BRAND.
Second, K. LLOYD.
Four Pixies under
Sixer, J. HEWLETT.

Domestic Department.

Matrons:
College.—Miss J. HUTCHINSON and Miss G. GLOVER.
Preparatory School.—Mrs. J. E. COUTTS.
Senior Girls and Training College.—Miss A. L. SMITH.

Office Staff.

Mr. J. E. BLAND.

Miss I. DAY, Miss G. GRANT, Miss G. NEVARD (*Resigned in November*), Miss A. FRYER.

Principal.

GUY M. CAMPBELL, Esq., F.C.T.B., F.R.G.S.

Lady Superintendent.

Mrs. GUY CAMPBELL.

Local Committees of the College.

EDINBURGH.

Hon. Secretary and Hon. Treasurer—
J. BURN MURDOCH, Esq., of Gartincaber.
G. E. R. COLDSTREAM, Esq., W.S., 15, Morningside Park, Edinburgh.

GLASGOW.

Hon. Treasurer—A. HENDERSON, Esq.
Acting Secretary—W. BOYD ANDERSON, Esq., 137, Vincent Street.

Contributions will be thankfully received by the Hon. Treasurers and Hon. Secretaries of the above Committees, to assist eligible cases from their respective localities to obtain an education at the College.

Prospectus for 1925 and 1926.

HOLIDAYS, SCHOLARSHIPS, ETC.

***Midsummer Holidays.**—The Midsummer Holidays for 1925 will commence Tuesday, the 28th July, and Wednesday, the 29th July.

Michaelmas Term.—The Michaelmas Term will commence Tuesday and Wednesday, the 15th and 16th September, 1925, and terminate Tuesday and Wednesday, the 15th and 16th December.

Easter Term, 1926.—The Easter Term will commence Tuesday and Wednesday, the 5th and 6th January, and terminate Tuesday and Wednesday, the 30th and 31st March.

Midsummer Term, 1926.—The Midsummer Term will commence Tuesday, the 13th April, and Wednesday, the 14th April, and terminate Tuesday and Wednesday, the 27th and 28th July.

Visitors' Days.—These are held on the first Thursday of each month, except August, September, January and April, from 3.15 to 5.15 p.m. Friends and supporters are requested to invite their friends to come and see the work in actual progress on these occasions. Cards of admission will be gladly supplied upon application to the Principal.

Collecting Cards for friends interested in aiding our national work may be obtained from the Principal.

Gardner Trust Scholarships.—A certain number of Scholarships of the value of £40, renewable annually, if conduct and progress are satisfactory, are open each year for competition to the Blind of England and Wales between the ages of sixteen and twenty-one, provided they have resided in England or Wales for five years prior to applying to sit for examination.

Scholarship Examinations.—The Examinations for these Scholarships are held three times a year, viz.: in the first week of March, July and December.

---

*The holiday dates are subject to Government and traffic regulations and may require to be altered.

It is most important that parents and friends should enter intending Candidates for examination at the earliest moment possible, as successful Candidates are admitted strictly in the order in which their names are received.

Application forms and further particulars are obtainable from the Principal.

Pianoforte Tuning Department.—The College has Certificated Piano Tuners with practical experience in its employ, for whom the Authorities are seeking employment. All orders for tuning will receive prompt and careful attention. For particulars, address: ROYAL NORMAL COLLEGE, "TUNING DEPARTMENT," UPPER NORWOOD, S.E. 19.

"The purpose of this letter is to ask you to convey to your tuner our appreciation of the perfection of his work. It is sheer joy both to use and to listen to an instrument that has been tuned to such a degree of accuracy and with such obvious care and skill." W. G.

The Typewriting Department is prepared to execute rapidly and accurately all descriptions of typewriting and duplicating. For estimates apply:

ROYAL NORMAL COLLEGE, "TYPEWRITING DEPARTMENT," UPPER NORWOOD, S.E. 19.

The following Testimonials have been selected from many others received:

"I am in receipt of your letter enclosing account for the reports which you have done for us I am pleased to state that the work is quite satisfactory, in fact the best of the kind that we have ever had I shall most certainly send you any further work of this sort that I may have and shall make known as widely as possible the first class way in which you turn out orders." J. J. S.

"I have received the papers and am much pleased with them." W. B. R.

". . . . I have again to thank you for the excellent way in which the work is done. I cannot find any mistake in any of the three plays your girls have done, and I shall not hesitate to recommend your typing and to speak in the highest terms of the efficiency of the work." F. R. C.

Report of the Board of Governors.

Royal Encouragement. All our Royal Patrons have by letter or telegram expressed their hearty approval of the way in which the College authorities are "carrying on." Needless to say, such encouragement will stimulate the Board of Governors to continue the education and training of the blind girls and boys committed to their charge to the utmost of their ability and thus still further enhance the record the College has made, not only in the Kingdom of the Blind, but throughout the civilised world.

The Board cannot forbear quoting from the speech H.R.H. the Prince of Wales delivered on the 9th July, 1923:

"During the last few days I have seen some of the letters which the Principal has received from past graduates—splendid testimonies to the value of the College training. They speak with gratitude of the splendid all-round education received here at Norwood, of the fact that they are able thereby to associate with all kinds of people on equal terms, of the high ideals and examples that are constantly kept before them by the staff, and of the feeling of independence they now enjoy. (Cheers.) There is not time this afternoon to quote passages from these letters, as I should like to have done, but, from the striking testimony which they bear, I am convinced that all who are in a position to do so and who have the welfare of the blind at heart, could not help a worthier cause than by giving to the Royal Normal College." (Cheers.)

Viscount Grey, who also spoke on that occasion and who now we are glad to say is numbered among our Vice-Presidents, added:

"Large buildings and grounds did not mean wealth; the finest houses and grounds in the country were suffering most the consequences of the war—want of money. To keep equipment up to date was more costly than before the war, and as modern inventions increased, more and more appliances were wanted. The object of teaching and training the blind was one which ought to have all their sympathy; further, the Royal Normal College, which had been the pioneer in the work and was recognised by the Carnegie Institute, was doing a unique work and provided one of the means by which, most practicably and efficiently, people could show their sympathy." (Cheers.)

Prize Festival. Archbishop of Canterbury. We quote from "The Times" of 26th July:

"Yesterday was the Prize Festival Day at the Royal Normal College and Academy of Music for the Blind, Upper Norwood, S.E.

"The college was founded in 1872, and more than 650 former pupils are now not only earning their own living, but in several cases

assisting their parents. The prizes were presented by the Archbishop of Canterbury, who witnessed a number of demonstrations of the students, such as roller-skating, swimming and life-saving, shorthand and typewriting, music, marching, and dancing. In addition, there was a Scout demonstration of bridge building, in which 48 Boy Scouts participated, and a trestle bridge was also built by blind Boy Scouts. Apart from the school prizes, there were musical successes at other institutions. A fellowship of the Royal College of Organists was won by William Avery, and at the Royal Academy of Music licentiateships were gained by Ida Simpson, Percival Dean, Samuel Kerry and Harold Uttley, bringing the total number of such successes up to 72.

"The prizes were handed to the students by the Archbishop, who shook hands with each of them.

"The Archbishop, addressing the company, said that no one could see what the guests had seen that day without marvelling at what had been done by ingenuity and resourcefulness for the benefit of those who were and had been in the institution. He sometimes wondered whether they might have overlooked one thing with regard to those who were deprived of sight. They all knew how the blind had developed faculties other than those that people with sight possessed —some kind of instinctive sense which seeing people did not understand, which produced a combination of strange and instinctive power that helped the removal of the difficulties which afflicted the sightless. They were inclined sometimes to think of what England would look like 50 or 100 years hence—what changes there would be in ordinary social life compared with what they were accustomed to in these days. It was a fascinating thought, especially when they saw the changes that had come about in this century. He was certain that, whatever else was changed, they would find there would be a better understanding of the efforts of those who founded and nurtured this College and were giving such an example to the country and to all of us of what can be done. What particularly struck one was the variety of resource that had been shown in thinking about what ought to be done, and then the perseverance and power in carrying it out. Our grandchildren 50 years hence would be saying how strange it was that in the early quarter of the 20th century things had not been found out which to them would seem so obvious. And when people did look back they would say that among the pioneers of change were those who worked at the Normal College for the Blind at Norwood.

"One thing to be considered was—how was it going to be supported in years to come? He did not expect—and he was not sure that he should like to see it done—that the country could take over the College, in an official sense, and manage it with the enthusiasm, zeal, and enterprise which were the result, in large part, of voluntary effort. He believed that voluntary effort would still form an essential part in anything that was done in that direction. If so, then they must take care now that the public were brought into touch with and made to realise the successes that had been won over difficulties that seemed insuperable. Efforts like that ought to be encouraged throughout the land, and places like that should be put beyond all possibility of peril and detriment. He was grateful for what had been done there, and he would continue to do his best to encourage every one he could to interest themselves in the College and support it.

"On the motion of Lord Lamington (Chairman of the Board of Governors), seconded by Mr. Guy M. Campbell (Principal), the Archbishop was warmly thanked.

"The huge marquee was filled to overflowing with friends and supporters of the College. Among those present were:—

"Colonel Frederick Campbell (Vice-Chairman), Sir Edward Thesiger, Sir John and Lady Brickwood, Admiral Grant, Colonel and Mrs. Mackinlay, Lieutenant-Colonel and Mrs. Ian Campbell, the Mayors and Mayoresses of Deptford and Paddington, Dr. Borland (London County Council), Mr. Edward T. Campbell, Mr. H. N. Casson, Mr. C. J. Drummond, Dr. Eichholz (Board of Education), Alderman Hancock, Mr. Macgregor (Minister of Health), Canon Taylor, the Rev. G. F. Irwin, the Rev. W. H. S. Moysey, the Rev. W. R. Musselwhite, and the Rev. Charles Wilson."

The College as Pioneer. The College has led the way in providing Higher Education for blind girls as well as boys, and has enabled the musical students to successfully compete with seeing students for such coveted distinctions as Mus.Bac., F.R.C.O., A.R.C.O., L.R.A.M., A.R.C.M., etc. The methods used in teaching the tuning of pianoforte, piano-player, and harmonium and American organ, as well as Braille shorthand and typewriting, have made it possible for over six hundred and fifty blind students to graduate, enter the open market and win their way to citizenship and financial success.

Successes of Students. The success of students in passing Musical and other Examinations and securing employment continues to be very gratifying.

(For details see Principal's Report, page 25.)

Friends and supporters all over the country are urged to continue to press the claims of qualified, and only qualified, students for a trial as pianoforte tuners, musicians, school teachers, governesses and shorthand typists.

Unfortunately, again, a note of warning must be sounded. Unscrupulous blind people are still found claiming to be qualified when they are nothing of the kind, in spite of the fact that blind people are—and rightly—ineligible for the Home Workers' Grant unless and until they can produce a Certificate of Efficiency from their place of training. Sometimes these people obtain employment, and though they are soon found out and discharged, much harm to the future employment of the blind has been done. Everyone will agree it is most unfair that the strong prejudice existing against employing blind people should be intensified by unqualified incompetents. **In the commercial world it is efficiency alone that counts.**

To safeguard against misrepresentation, all properly qualified students who leave the College are given a Certificate which, when asked for, they should be able to produce. All prospective employers should know that if, for any reason, the Certificate cannot be produced, they will receive, on writing to the College, a reply by return of post, vouching for the statements of the applicant if they be true.

Queen Alexandra Rose Day Fund. The Board of Governors sincerely tender their very grateful thanks to the Queen Mother for continued proof of her practical interest in again allocating to the College one hundred pounds from this Fund.

Gardner's Trust for the Blind. To the Trustees the Board are deeply indebted for the continuance of Scholarships. During the year twenty-two boys and eighteen girls sat for the Examination; seventeen boys and sixteen girls were successful, and there is now a waiting list when vacancies occur.

Masonic Help. The Anima Lodge again generously contributed £6 2s. 6d. To-day boys and girls, children of Masons, are being educated at the College. The Board are convinced that if this fact were better known, other Lodges would follow the excellent example and grant a sum of at least ten shillings as an annual subscription. Small regular subscriptions are better than occasional large contributions.

Organ Recitals. Recitals were given at St. Phillip's, Lambeth, Upper Holloway Church, Highgate, and Christ Church, Westbourne, Bournemouth.

Work of Choir and Senior Girls. The Choir gave Concerts at:—St. Jude's Hall, Courtfield Gardens, Kensington; St. John's Hall, Richmond; Christ Church, Gipsy Hill; Blind Welfare Bazaar, Croydon; Choral Society's Hall, Sutton; Parish Church Claygate; North London Homes, and Moffat Road Church, Thornton Heath; and the Senior Girls on behalf of the G.F.S. and at the St. Aubyn's Sale of Work, Upper Norwood.

Concerts, Operas and Recitals Attended. Facilities were given for 12 pupils to attend each of the six "Nine O'Clocks" Concerts at St. Aubyn's Hall; 80 to attend Verdi's "Requiem" at the Crystal Palace (by the kindness of Mr. Buckland and the

Crystal Palace Authorities); and Wolstenholme's Organ Recital at St. Aubyn's Church.

OPERAS :—"Tannhauser," "The Geisha" and "Merrie England," through the kindness of the Croydon Operatic Society and the "Nondescripts."

RECITALS :—Vocal and Instrumental at Aeolian and Wigmore Halls (by the kindness of the leading Concert Agents).

Readings. Mr. Swann and friends gave fine readings to the School of "Mr. Pim Passes By" and Barrie's "Alice Sits by the Fire," while Mr. and Mrs. Wills read "Androcles and the Lion" (Shaw).

Visitors. Mrs. Allen, Mr. Irwin and Mrs. Speakman, from U.S.A., Mr. Permain, Admiral and Lady Stileman, Mrs. Esslemont, Mr. Heath, of the Borough Polytechnic, London, Borough Training College, Isleworth, Mr. Wetherill, of Indian Civil Service, Mr. Mulhall, Mr. Ridley, of Leeds, Hon. Mrs. Fraser, Miss Miskin, of the School for the Blind, Ceylon, Mr. Cohen, of the Board of Education, Miss Kingston, of the Sydney Institution for the Blind, Australia, Miss Beatrice Taylor, Miss Wager, Miss Westby, of the Middlesex Association for the Blind, and many others.

British and Foreign Bible Society. At the 120th birthday celebration of the above Society, held at the Guildhall and presided over by the Lord Mayor, accompanied by the Sheriffs, Margaret Brand and Joan Tompsett, aged respectively eleven and twelve, read portions of Scripture.

National Lending Library for the Blind Reading Competition. Five girls, viz., Christina Maetavish, May Walker, Sarah Beddow, Nora Smith, and Ida Simpson, competed. This was the fourth year of this Competition, and H.R.H. Princess Louise Duchess of Argyll attended and presented the prizes. Sir Johnston Forbes-Robertson, Professor Gilbert Murray and Mr. J. C. Squire acted as Judges.

Mr. Mowatt's Gift of Animal Models. One of the most delightful gifts ever presented to the College has been that of 48 animal models (made to scale) by Mr. G. Mowatt, J.P., a member of the Board of Governors. The educational value for blind children

of being able to examine at leisure such animals as the giraffe, elephant, lion, ostrich, kangaroo, orang-outang, crocodile, whale, turtle, polar bear, swan, etc., etc., cannot be over-estimated.

No arrangement of dots on a flat surface can ever convey to a blind person a proper impression of such animals as those mentioned. The models practically become the blind child's "Zoo." Reading about animals, instead of being hazy and uninteresting, becomes fascinating. The Board, staff and pupils are very grateful to Mr. Mowatt.

Mr. Grimsdale's Gift of Boat. Another splendid gift was the presentation of a double sculling-gig by Mr. Harold Grimsdale, the Hon. Ophthalmic Surgeon of the College, and also a Member of the Board of Governors, so that the teaching of rowing on the lake could again be resumed.

Coventry "Help the Blind" Committee. The kindly gifts of this Committee, of strawberries and cream, oranges, Christmas puddings, etc., etc., during the year, and the hearty good wishes which accompanied them, are very greatly appreciated by the Board.

Lady Campbell's Recitation Prize. In November Lady Campbell presented a capital sum of money for the foundation of an Annual Recitation Prize, to be known as "The Lady Francis Campbell Annual Prize," for excellence in Recitation.

The Candidates are to give five short selections, one each from Shakespeare, Milton, Wordsworth, and Tennyson, and a prose composition. The Judges are to consider accuracy, good articulation, and intelligent rendering.

The Board desired Lady Campbell to accept their sincere and grateful thanks for this very real educational help and stimulus in the art of good and clear speaking.

Gardening. Eight more pupils took up Gardening this year. The numbers being 44 as against 36.

The interest taken in their classes by all the children has in no way lessened, but steadily increases.

Staff. The Board desire to thank all the Members of the Staff for the efficient and loyal manner in which they carry out their duties.

Urgent Future Needs.

(1) £2,500 for replacing the worn-out heating system of the Grosvenor Building.

(2) An increased Annual Subscription List.

(3) £70,000 to permanently stabilise the National and Imperial Work of the College, and allow more pupils to be received and admitted to the benefits.

Conclusion. It is cheaper to educate the Blind than to pauperise them with doles; the wheels of progress must of necessity be seriously clogged if means are lacking.

Remember the lines of Milton:—

> "What in me is dark
> Illumine, what is low raise and support;
> That to the height of this great argument
> I may assert eternal Providence,
> And justify the ways of God to men."
>
> "*Paradise Lost.*"

Will you who see, help the College Authorities to illumine the dark lives of those entrusted to their care, so that they may be able to support not only themselves, but others?

Signed on behalf of the Board of Governors,

LAMINGTON, *Chairman.*

OBITUARY.

The Board of Governors have very regretfully to announce the death of Mr. Willis Reade, which occurred in February after a very short illness.

Mr. Reade became Concert Organiser for the College in 1921, and in two and a half years had arranged for twenty-four concerts and displays in Croydon, South Norwood, Forest Hill, Dulwich, Streatham and Richmond, enabling the pupils to demonstrate the advantages of the College training and thus lead to employment.

The Board desires to place on record their great appreciation of the indefatigable zeal and enthusiasm with which Mr. Reade promoted the interests of the College on all possible occasions.

Board of Governor's Acknowledgments.

The Board desire to express their grateful thanks to :—

H. B. Grimsdale, Esq., F.R.C.S., Hon. Ophthalmic Surgeon, not only for the inspection and treatment of pupils but for the generous gift of a double sculling gig so as to enable the teaching of rowing to be resumed on the College lake.

W. M. Mollison, Esq., Hon. Aurist;

G. W. Badgerow, Esq., Hon. Surgeon for throat and nose;

H. L. Balfour, Esq., for weekly Organ Recitals;

Percy Waller, Esq., for weekly Pianoforte Recitals;

F. Shinn, Esq., Mus.Doc., for interesting and instructive fortnightly Lectures;

Mr. Stewart Macpherson, for most valuable Lectures;

E. Swann, Esq., and party and Mr. and Mrs. Wills, for delightful Readings;

Lady Campbell, for School Prizes and gifts to pupils;

R. James, Esq., Six cases of half-a-dozen tea spoons for Sports' Prizes.

Dr. Alfred Hollins, Mr. Philip Layton, Mrs. Wood and Miss Darbyshire, for continuing Special Prizes;

Miss Mary Blomfield, Miss Gessey and Mr. Merridan, for Guide, Brownie and Scout Work;

Miss Mary Harker, for lessons in Elocution, and production of Plays;

Ernest Marshall, Esq., for valued assistance in the Pianoforte Department;

Mr. W. W. Smout's Committee, of Coventry, for many gifts to the pupils;

The following gentlemen who acted as Stewards at the Prize Festival :—A. G. Boswell, A. B. Humphrey, A. J. Kenningham, H. L. Pound, W. Ridgway, W. Sidney Spaull, F. Stevens, F. Strover, W. Taylor, F. Young.

The Proprietors of the "Norwood Weekly Herald," for valuable assistance in connection with the Pianoforte Tuning Department;

The Royal Academy of Music, Mr. Buckland, of the Crystal Palace, and the firms of L. G. Sharpe, Lionell Powell & Holt, Ibbs & Tillett, and Fred Williams, for tickets to their Concerts and Recitals.

Principal's Annual Report.

Successes.

Musical Department.

ROYAL ACADEMY OF MUSIC.

Licentiate Diploma :—

Pianoforte. Elsie Allen, Samuel Kerry.

Singing. James Saunders.

Elocution. Norman Stephenson.

ROYAL COLLEGE OF ORGANISTS.

Associate Diploma :—Ian Sadler.

Fellowship Diploma :—William Avery (Lafontaine Prize).

ASSOCIATED BOARD OF THE ROYAL ACADEMY OF MUSIC AND THE ROYAL COLLEGE OF MUSIC.

School Examinations :—

Singing. Higher Division :—Ivy Cook, May Walker.

Pianoforte. Primary Division :—Bettie Austin (Distinction), Kathleen Hall (Distinction).

Elementary Division :—Cyril Eveleigh, Charles Green, Violet Harper, Amelia Percival, Joan Tompsett.

Lower Division :—Dorothy Allen, Margaret Brand, Ivy Cook, Bertha Cox (Distinction), Joan Hewlett (Distinction), Elizabeth Whitehead.

Higher Division :—Keith Burrows (Distinction), Eustace Escott (Distinction), Phyllis Hooper, Vera Smith, May Walker.

Local Centre Examinations :—

Singing. Intermediate Grade :—Hilda Sage.

Pianoforte. Intermediate Grade :—Florence Easter, Olwen Godfrey, Stanley Raalte, Vera Riley, Mabel Thompson, Kathleen Torr.

Advanced Grade :—Sarah Beddow, Muriel Berry, Irene Luff.

LONDON COLLEGE OF MUSIC.

Pianoforte. Associateship :—Kathleen Blake, Thomas Howe, William Lillicrap, Maureen Macaulay, Nora Smith.

Elocution. Advanced Senior :—Frederick Rowntree.

ROYAL NORMAL COLLEGE MUSIC GRADUATION CERTIFICATE.

Maureen Macaulay, Ethel Poiner, Ian Richard Sadler, James Arthur Saunders, Harold Uttley, Ida Simpson.

Literary Department.

BOARD OF EDUCATION.

Preliminary Examination.

Freda Cookson, Barbara Mills, Emily Penn, Fred Rothwell.

Certificate Examination.

Gwendolen Ashton, Amy Browning, Evelyn Gardner.

Pianoforte Tuning Department.

ROYAL NORMAL COLLEGE TUNING GRADUATION CERTIFICATE.

David Christie, Reuben Freeman, Christopher Daniel Jefferson, Bertram Page, James Arthur Saunders, Norman William Stephenson, William George Williams.

Shorthand and Typewriting Department.

ROYAL NORMAL COLLEGE GRADUATION CERTIFICATE.

Edith Fowler.

SPECIAL PRIZES.

The "George Thomas Rose" Annual Memorial Prize for Progress in Music:—Ida Simpson, Samuel Kerry.

The "Alfred Hollins" Annual Organ Prize for the Student who presents the largest repertoire of pieces for the Organ, any of which can be played when called for. Minimum number of pieces required, thirty:—Samuel Kerry.

"Dixson" Annual Prize Essay:—Frank Bates.

"Beatrice Darbyshire" Reading Prize:—Florence Easter.

"Mrs. Wood" Annual Prize for Neatness and Tidiness:—Mabel Thompson.

"The Philip Layton" Tuning Prize for excellence in Tuning, Repairing and Construction:—Reuben Freeman.

Employment.

Nineteen Students graduated during the year.

David Christie and Christopher Jefferson are finding it a hard struggle.

Reuben Freeman has made an excellent start with both municipal and private work.

Norman Stephenson, private connection.

William Williams has made an excellent start with both municipal and private work as a tuner.

Ian Sadler is Organist of the Stow-on-the-Wold Parish Church and is also working up a private tuning and teaching connection.
James Saunders, teaching singing and tuning at Brighton.
Harold Uttley has secured an appointment as Organist and Choir Master at Halifax.
Samuel Kerry, after graduating was appointed Organist at the Wallington Presbyterian Church. In addition he is securing quite a large teaching and tuning connection.
Evelyn Gardner has not yet secured a post.
Edith Fowler, typing home worker.
Ethel Poiner, teaching music.
Maureen Macaulay has made a good start as a teacher of music.
Amy Browning has been appointed a teacher at the St. Leonard's Institution for the Blind.
Enid Priestman, appointed a home teacher.
Gwendolen Ashton, appointed a home teacher under the Newport and Monmouth Blind Aid Society.

General.

Health. Good except for influenda, a few cases of measles and two of mumps.

Changes of Staff. In the School Department the places caused by the resignation of Miss Howarth and Miss Hudson in July were filled by Miss Coward and Miss Hayden in September.

Girl Guides and Brownies. Miss Mary Blomfield, Captain, reports as follows :—

"In January, 1924, the Pack consisted of ten Brownies, equally divided into Pixies and Fairies.

"In May, Kathleen Lloyd, Joan Hewlett and Margie Brand entered for an Essay Competition in 'The Guide' on 'Why I like to be a Brownie.' Honourable mention was made of two of them.

"On 21st June the Pack spent a very jolly afternoon at a Brownie Revel held in the grounds of 'Kingswood.' The Brownies joined in games and competitions, they had a picnic tea, and finished by singing the various Brownie Rhymes and Brownie Howl, and went home tired but happy.

"On 1st July Captain Cable paid a surprise visit in connection with the District Brownie Competition. In speaking to the Pack she said: 'This Pack can hardly be judged with others, but I consider the standard of the Pack is very high indeed. Everything that they did was well done, and the tone of the Pack was delightful.'

"In December six Brownies entered for a word-making competition. They had to make as many words as possible out of 'Misunderstanding.' Chrissie Mactavish made the greatest number in our Pack, which was 347.

"During the year two Brownies took part of their 1st Class, and four, part of their 2nd Class Tests. In all they were successful.

"One Brownie left in June owing to ill-health, and two Brownies were enrolled during the year.

"Numbers 3 and 4 of 'Our Fairies and Pixies Magazine' were brought out, and the Magazine is still flourishing.

"At the beginning of the year there were twenty-five Guides in the Company; seventeen of these were 2nd Class, and eight had passed their Tenderfoot Test.

"During the first few months the Guides were enthusiastically working, under the guidance of the Principal and the College Staff, for the London Musical Festival Competition to be held at the Central Hall, Westminster, for the 'Princess Mary Standard' which was presented to the Movement in 1924.

"Eighteen Guides sang at Westminster on the 2nd April, and although they did not carry off the Standard, they were fifth, and very highly commended.

"On the 12th April the Captain and Brown Owl went to receive the Certificate at Westminster, as the Guides were unable to be present.

"On Saturday the 5th July, half the Company spent a happy afternoon on Farthing Downs. The rest of the Company were to have had a similar outing on the 26th July, but owing to bad weather they had to be content with games and tea in St. Aubyn's Hall.

"On 23rd July Patrol Leader Joan Stanley was promoted to Lieutenant. She was unanimously elected and had been an excellent worker in the Company for two years, and a Guide since 1919.

"Janet Edmondson was elected to be Patrol Leader of the Oak Patrol, and Mabel Thompson, Second.

"In September, owing to the fact that the Captain had to work at Guildford, two Rangers from a neighbouring Company very kindly offered to help the Lieutenant carry on when the Captain was not at the Meetings.

"In November, twenty-three Badge Tests were taken, and twenty-one were passed.

"On the 6th December the Company had a Christmas Social to which the District Commissioner and a few friends were invited.

"During the year four Guides left and three joined. One on leaving was transferred to another Company."

Scouts. Our Scout Master, Mr. W. J. Merridan, reports:—

"Outdoor Scouting work has been greatly interfered with during the year by bad weather conditions, but, whenever possible, practices in bridge-building, scout-place, fire-lighting, dispatch-running and Scouting games have been carried out.

"The Troop gave a very successful demonstration of bridge-building to visitors, and also on the occasion of the Prize Festival, when His Grace the Archbishop of Canterbury presided.

"The usual signalling, first-aid, compass-work, knot-tying and ther branches of Scout-work have been followed in our 'indoor' parades. During the year, 10 Tenderfoot Badges, 5 Second-class Badges, and 6 Proficiency Badges have been gained. The total number of Badges earned by Scouts in the Troop now stands as follows:—Tenderfoot, 76; Second-class, 37; Proficiency, 51. The Proficiency Badges include Musician (17), Basket-worker (12),

HORSE PYRAMID

HORSE PYRAMID

FOLK DANCING

"MAID OF HONOUR"

"LOT 49"

"MADCAP MONTHS"

FANCY DRESS CINDERELLA

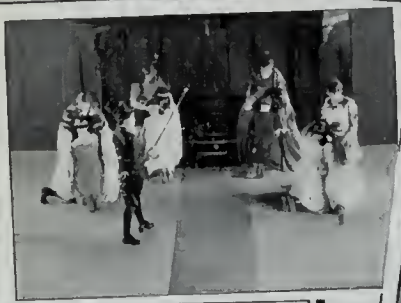

"MADCAP MONTHS"

"MADCAP MONTHS"

SKATING HOLLAND PARK

ANIMAL MODELS

ANIMAL MODELS

MASS DRILL

KINDERGARTEN

TUNING & REPAIRING

BRAILLE SHORTHAND & TYPEWRITING

TUNING CONSTRUCTION

SLOJD CARPENTERING

Gardener (1), Clerk (1), Electrician (1), Naturalist (2), Entertainer (2), Rescuer, and various others.

"An open-air Investiture Ceremony was held on 16th June, when all new members of the Troop, having passed the Tenderfoot Test, were invested as Scouts and made the Scout Promise, while all old members re-affirmed their Promise.

"The Troop at the end of the year consisted of 22 Scouts, divided into three Patrols, the Beavers, 6 Scouts; the Tigers, 7 Scouts; and the Peewits, 9 Scouts.

"The usual Christmas Social brought the year's work to a very happy conclusion."

College Functions.

Lecture. Mr. Douglas told in a very interesting manner "The Story of the St. John Ambulance."

Wireless. On 4th April the Junior School listened-in to a "Talk on Music" by Sir Walford Davis.

School Plays. The Senior Boys gave a very successful public performance under the able direction of Miss Mary Harker, of two plays, "A Thumping Legacy" and "The Jacobite."

Roller-Skating. In November, on the kind invitation of Mr. Bettinson, eight girls, under the supervision of Miss Sheavyn, were afforded an opportunity of an afternoon's Skating at Holland Park Rink. They were also most hospitably entertained at tea. Needless to say, this delightful courtesy was a red letter day for the girls and intensely appreciated.

Visits from Graduates. Mr. Veale (1900) and Mrs. Veale; Mr. William Chappell (1902); Mr. John Murphy Easdale (1885); Mr. Joshua Cawood (1893) and Daughters; Mr. Fred Bennett (1911).

It is always gratifying to know that former graduates enjoy visiting their Alma Mater when in London and a real pleasure to welcome them.

Confirmation. Two girls, Eva Harman and Evelyn Webb, were confirmed at St. Stephen's, College Road, Dulwich.

Armistice Service. On the 11th November, a short service, commencing at 10.15, was held. The Recessional of Kipling was sung, the two minutes' silence observed, the 90th Psalm read, a short explanation why the service was held given, and the service concluded with singing "O God our Help." Samuel Kerry presided at the organ.

GUY M. CAMPBELL,
Principal.

The Royal Normal College and

Dr. INCOME AND EXPENDITURE ACCOUNT FOR

1923. £ s. d.	INCOME.	£ s. d.	£ s. d.
	To Pupils' Accounts:—		
11,212 17 6	Contributions from Public Bodies, etc.		12,020 14 10
	,, Government Grants:—		
953 12 0	Elementary, Secondary and Training College	479 8 3	
	,, Teachers' Superanuation	116 13 9	596 2 0
	,, General Subscriptions	595 11 0	
1,758 15 10	,, General Donations	1,313 11 10	
			1,909 2 10
	,, Legacy:		
	Exors. of the late Miss A. C. M. Murphy		16 10 4
	,, Interest:		
	War Loan (Hornshaw Endowment)	50 0 0	
	5% National War Bonds 1927 ...	227 10 0	
	5% National War Bonds 1928 Series II	125 0 0	
	5% National War Bonds 1928 Series III	110 0 0	
	War 5% Stock 1929/1947	507 18 10	
	Conversion 3½% Stock 1961... ...	174 13 8	
	Central Argentine Stock	135 0 0	
	Income Tax recovered and recoverable	115 4 9	
1,138 12 7			1,445 7 3
3 0 11	,, Sundry Receipts		21 3 0
	,, Equipment Fund—		
	Donation	2 10 0	
46 18 0	Sale of Tools	33 9 2	
			35 19 2
	,, Balance—Expenditure in excess of		
820 11 9	Income for Year		— — —
£15,934 8 7	Forward		£16,044 19 5

Academy of Music for the Blind.

THE YEAR ENDED 31ST DECEMBER, 1924.

Cr.

1923. £ s. d.	EXPENDITURE.	£ s. d.	£ s. d.	£ s. d.
	By Education:			
	Salaries:			
	General	2,342 0 8		
	Musical	1,366 9 3		
	Technical ...	697 10 0		
4,406 13 11			4,405 19 11	
142 10 6	Appliances, Books, School Stationery, etc.		125 19 8	
206 1 10	Repairs to Organs, Books, etc. ...		94 16 1	
23 18 10	Travelling of Pupils to Concerts, Recitals, etc.		17 13 5	
4,779 5 1				4,644 9 1
	,, Maintenance:			
1,556 10 5	Salaries and Wages		1,602 12 2	
2,683 1 4	Provisions		2,820 19 6	
981 8 1	Fire and Light		1,038 14 4	
641 19 2	Washing and Cleaning		669 10 2	
8 10 1	Haberdashery		11 15 10	
16 7 8	Registry Office Fees and Household Sundries		10 2 2	
5,887 16 9				6,153 14 2
33 15 8	,, Nursing and Medicine		27 6 4	
80 0 0	,, Medical Officer's Salary		80 0 0	
100 0 0	,, Dental Surgeon's Salary		100 0 0	
42 18 1	,, National Health Insurance ...		42 8 0	
256 13 9				249 14 4
	,, Office Expenses:			
629 8 0	Salaries		646 0 0	
58 11 4	Stationery		42 19 6	
95 11 10	Postages, Telegrams & Telephones		109 17 0	
783 11 2				798 16 6
	,, Garden Outlay:			
398 15 4	Wages		396 10 0	
26 0 8	Requisites		57 4 9	
424 16 0				453 14 9
£12,132 2 9	Forward			£12,300 8 10

The Royal Normal College and

Dr. INCOME AND EXPENDITURE ACCOUNT (*continued*

1923. £ s. d.	INCOME (*continued*).	£ s d.
15,934 8 7	Forward	16,044 19 5
£15,934 8 7		£16,044 19 5

Academy of Music for the Blind.

FOR THE YEAR ENDED 31ST DECEMBER, 1924.

Cr.

1923. £ s. d.	EXPENDITURE—*continued.*		£ s. d.
12,132 2 9	Forward		12,300 1 10
	By General Expenses:		
18 1	Interest on Overdraft ...		
850 2 7	Rent, Rates Taxes & Insurance	842 4 9	
154 14 1	Printing and Advertising ...	205 8 9	
1,781 6 5	Alterations, Fixtures	1,602 2 9	
176 19 11	Renewals, Wear & Tear, &c. ...	321 8 10	
54 0 6	Travelling Expenses	36 2 1	
173 5 6	Concerts and Meetings for the College	86 18 0	
10 18 4	Unemployment Insurance ...	11 5 6	
15 15 0	Audit	15 15 0	
	Commission to Collector ...	25 0 0	
49 18 10	Sundries	43 2 9	
3,267 19 3			3,189 8 5
72 1 7	,, Equipment Fund		57 14 1
462 5 0	,, Purchase of Pianofortes ex Special Donation		
	,, Balance—Income in excess of Expenditure for Year		497 8 1
£15,934 8 7			£16,044 19 5

The Royal Normal College and

ENDOWMENT

Dr.

1923. £ s. d.		£ s. d.	£ s. d.
835 3 11	To Balance as per last account ...		784 19 4
6,803 17 9	,, Donations		1,016 12 9
	,, Legacies:		
	Exors. of the late Mrs E. Colville	36 0 0	
	Exors. of the late W. B. Hextall	1,000 0 0	
	Exors. of the late Mrs. M. A. Nash	100 0 0	
	Exors of the late Mrs. C.A.O'B. Roberts	300 0 0	
	Exors. of the late Miss Julia Thomas	900 0 0	
485 8 0			2,336 0 0
1 16 2	,, Interest on Deposit		13 17 2
£8,126 5 10			£4,151 9 3

Dr.

GEORGE THOMAS ROSE

£ s. d.		£ s. d.
34 9 3	To Balance as per last Account ...	29 0 0
13 8 9	,, Dividend on London, Midland and Scottish Railway Stock	13 17 8
	,, Income Tax recovered & recoverable	10 17 6
£47 18 0		£53 15 2

Dr.

THE FRANCIS JOSEPH CAMPBELL

£ s. d.		£ s. d.
5 2 5	To Balance as per last Account ...	15 10 8
10 8 3	,, Interest on Conversion Stock ...	10 11 8
	,, Income Tax recovered & recoverable	8 0 3
£15 10 8		£34 2 7

Academy of Music for the Blind.

FUND.

Cr.

1923. £ s. d.		£ s. d.	£ s. d.
	By Commission to Appeal Organizers	111 1 8	
	,, Printing and Stationery	9 8 0	
741 6 6	,, Postage	30 0 0	
			150 9 8
	,, Deposit Account	500 0 0	
5,000 0 0	,, Investment in Conversion 4½% Stock 1940/1944	2,000 0 0	
			2,500 0 0
1,600 0 0	,, Loan to General Fund		
	,, Balance—		
	Cash at Barclay's Bank, Ltd., Pall Mall	1,478 9 7	
784 19 4	Income Tax recoverable	22 10 0	
			1,500 19 7
£8,126 5 10			£4,151 9 3

MEMORIAL PRIZE FUND.

Cr.

£ s. d.			£ s. d.
	By Prize, Samuel Kerry	10 10 0	
18 18 0	,, Do. Ida Simpson	6 6 0	
			16 16 0
29 0 0	,, Balance		36 19 2
£47 18 0			£53 15 2

MEMORIAL FUND (Founded 1922).

Cr.

£ s. d.		£ s. d.
15 10 8	By Balance	34 2 7
£15 10 8		£34 2 7

Dr. **BALANCE SHEET**

LIABILITIES, etc.

	£	s.	d.	£	s.	d.
To Tradesmen's Accounts, Salaries, etc., unpaid at 31st December, 1924				1,376	17	2
,, George Thomas Rose Memorial Prize Fund				536	19	2
,, Francis Joseph Campbell Memorial Fund (Founded Jubilee Year, 1922)				334	2	7
,, Carnegie Endowment Fund				17,810	0	0
,, College Endowment Fund (including £5,315 advanced to General Fund from 1919 to 1923) ...				16,609	14	7
,, Hornshaw Endowment. Amount of Investment (per contra)				1,000	0	0
,, Capital Account:						
Balance as at 1st January, 1924	34,296	4	0			
Less: Depreciation of Freehold and Leasehold Estate, Furniture, etc.	975	3	8			
	33,321	0	4			
Add: Income in excess of Expenditure for the year 1924	497	8	1			
				33,818	8	5
				£71,486	1	11

We have examined the above Balance Sheet, dated 31st December, 1924, and the Income and Expenditure Account attached thereto with the books and vouchers, and find them to be correct in accordance therewith.

MIALL, WILKINS, AVERY & Co., *Auditors.*
Chartered Accountants.

52, Coleman Street, London, E.C. 2.
23rd May, 1925.

AS AT 31st DECEMBER, 1924.

ASSETS.

	£ s. d.	£ s. d.
By Freehold and Leasehold Estate Buildings, etc.:		
Balance as at 1st January, 1924	33,771 18 6	
Less: Depreciation	844 5 11	
		32,927 12 7
,, Furniture, Fixtures, Appliances and Musical Instruments:		
Balance as at 1st January, 1924	5,235 10 11	
Less: Depreciation	130 17 9	
	5,104 13 2	
Additions during year—new Pianos	84 0 0	
		5,188 13 2
,, Pupils' Accounts outstanding		689 12 5
,, Investment held on behalf of the George Thomas Rose Memorial Prize Fund:		
£448 London Midland and Scottish Railway Co. 4% Preference Stock		500 0 0
,, Investment held on behalf of the Francis Joseph Campbell Memorial Fund (founded Jubilee Year, 1922):		
£390 2s. 11d. Conversion 3½ per cent. Stock 1961		300
,, Investments held on behalf of the Carnegie Endowment Fund:		
£4,550 Registered 5% National War Bonds, 1927	4,550 0 0	
£2,500 Registered 5% National War Bonds, 1928, Series II.	2,500 0 0	
£2,200 Registered 5% National War Bonds, 1928, Series III.	2,200 0 0	
£9,018 12s. 4d. War 5% Stock 1929/1947 ...	8,560 0 0	
		17,810 0 0
,, Investments held on behalf of the College Endowment Fund:		
£6,439 16s 4d. Conversion 3½% Stock, 1961 ...	5,000 0 0	
£2,051 1s. 6d. Conversion 4½% Stock, 1940/1944	2,000 0 0	
£1,140 6s. War 5% Stock, 1929/47	1,000 0 0	
£2,250 Central Argentine Railway, Limited, Consolidated Ordinary Stock	1,293 15 0	
		9,293 15 0
,, Investment held on behalf o the Hornshaw Endowment by the Official Trustees of Charitable Funds:		
£1,000 War 5% Stock, 1929/1947		1,000 0 0
,, Income Tax recoverable		82 1 5
,, Cash at Bank and in Hand:		
Endowment Fund Current Account	1,478 9 7	
Endowment Fund Deposit Account	500 0 0	
General Fund Current Account	1,715 17 9	
		3,694 7 4
		£71,486 1 11

List of Donations

FOR THE
GENERAL PURPOSES OF THE COLLEGE.
Received from 1st January to 31st December, 1924.

The Principal will be glad to be informed of any inaccuracies in this List.

Special.

	£	s.	d.
Alexandra Day Collection Fund, per Miss C. May Beeman	100	—	—
Anonymous	193	—	—
Armourers and Brasiers, The Worshipful Company of	5	5	—
Christ Church, Bournemouth West, Collection Rev. T. H. Lingley, per John Wright, Esq.	14	14	7
Christ Church, Gipsy Hill, Collection at Carol Service, per G. A. Kerr, Esq.	4	16	1
Reade, W., Esq., for Concert at St. John's Hall, Richmond, organised by him on 24-1-24	10	—	—
Brought forward	358	4	8
Reade, Miss, for Concert at St. John's Hall, Richmond, on 21-2-24	10	—	—
St. Bartholomew's Church, Offertory at Carol Service, per C. Eastlake Smith, Esq.	6	13	8
St. Jude's Church Hall, Kensington, Proceeds of Concert given at, per The Rev. L. J. Causton	5	5	—
Tetley, Mrs. H. G.	250	—	—
Thornton Heath, Moffat Road United Methodist Church, Proceeds of Concert, per T. O. Shutter, Esq.	5	—	—

Firms.

	£	s.	d.
Bishops Stortford Mineral Water Co., Ltd.		5	—
Blanckensee and Son, Messrs. S.	2	2	—
Burrell and Co., Ltd., Messrs.	5	—	—
Byworth and Co., Employees of Messrs., per Mr. Manning	10	10	—
Cater, Platt and Co., Messrs.	1	1	—
Co-operative Wholesale Society, Ltd.	5	5	—
Crown Brewing Co., Ltd., The	2	2	—
Crusader Manufacturing Co., The	2	2	—
Curtis Bros. and Dumbrill, Ltd., Messrs.	2	2	—
Carried forward	£358	4	8
Direct Supply Aerated Water Co., Ltd.	1	1	—
Ellison, Ltd., Messrs. Henry	1	1	—
Evans and Co., Ltd., Messrs. D. H.	1	1	—
Fore Street Warehouse Co., Ltd., The	2	2	—
Fraser and Sons, Messrs. George	1	1	—
Gleitzman and Ring, Ltd., Messrs.	1	1	—
Grotian Steinweg, Ltd., The	2	2	—
Groves and Whitnall, Ltd., Messrs.	2	2	—
Holman and Sons, Messrs. John	1	1	—
Hull, Blyth and Co., Ltd., Messrs.	1	1	—
Carried forward	£648	16	4

	£	s.	d.
Brought forward	648	16	4
Hurst and Sons, Messrs....	2	2	—
Ideal Clothiers, Ltd., The	2	2	—
Ingram and Royle, Ltd., Messrs.		10	6
Lamb and Sons, Messrs. C.	1	1	—
London Sand Blast Decorative Glass Works, Ltd.		10	6
Millhoff and Co., Ltd., Messrs. J.		10	6
Montague Burton, Ltd., Messrs.	1	1	—
Mosenthal, Sons and Co., Messrs.	5	5	—
National Society of Operative Printers and Assistants	5	—	—
Pryke and Palmer, Ltd., Messrs.	1	1	—
Brought forward	702	4	7
Ricardo, Daniels and Co., Messrs.	2	2	—
Saccone and Speed, Ltd., Messrs.		10	6
Schwartz, Buchanan and Co., Messrs.	2	2	—
Scrimgeour, Messrs. J. & A.	2	2	—
Stephenson, Clarke and Co., Ltd., Messrs.	5	5	—
Suburban Super Cinemas, Ltd.	2	2	—
Tapling and Co., Ltd., Messrs. Thomas	1	1	—
Thomas and Tyler, Messrs.	2	2	—
Walker and Co., Messrs. Walter	1	1	—
White and Co., Messrs. W. G.	1	1	—

Clubs.

	£	s.	d.
Anerley Bicycle Club, Collection at Annual Dinner	2	5	6
Barnsley Swimming Club and Humane Society ...		10	—
Barton Hall Lacrosse Club	1	—	—
Bournville Girls' Athletic Club	1	17	9
Columbia Cycling Club ...		10	6
Harrogate Amateur Swimming Club and Humane Society	1	1	—
Herne Bay Hockey Club...	1	5	6
Llandudno Hockey Club...		10	6
Morgan Recreation Club, The	2	—	—
North London Harriers ...		10	—
Portsmouth North End Cycling Club	2	5	—
Surrey County Football Association	10	—	—
Teviotdale Harriers' Club		10	—
Torquay Athletic Rugby Football Club	2	2	—
United Hospitals Boxing Club	2	2	—
Woodford Green Athletic Club		10	6

Schools and Colleges.

	£	s.	d.
Bedford Physical Training College, The	1	10	—
Bridlington School for Girls Guild of Goodwill	1	—	—
Coborn School for Girls, Staff of the, per Miss E. J. Brightwell	1	—	—

Individuals.

	£	s.	d.
Acworth, Mrs.	5	—	—
Adair, Mrs. S. E.	1	1	—
Afghan Minister	5	—	—
Agnew, John A., Esq.	1	1	—
Aikenhead, Mrs.	2	2	—
Aiton, Mrs.	5	—	—
Allan, John, Esq.		10	—
Allen, Mrs. M. Gray	3	—	—
Carried forward	£702	4	7
Anderson, Nurse S. J.		2	6
Anderton, Mrs. A.		5	—
Anon.	5	—	—
Anon.	2	—	—
Anonymous	10	—	—
Ayer, Mrs. R.	1	1	—
Bagshaw, J. C., Esq.	1	1	—
Baily, H. A., Esq.	2	—	—
Carried forward	£764	2	1

	£	s.	d.
Brought forward	764	2	1
Bairstow, Mrs. C. E.	1	1	—
Ball, Miss F. H.	1	1	—
Balleine, Francis E., Esq.	1	18	9
Balls, Miss M. C.	1	1	—
Bannister, Wm., Esq.	1	1	—
Barry, Mrs.	2	—	—
Beddowe, Mrs.	1	1	—
Bennett, Mrs. F. W.	1	1	—
Bennett, S. A., Esq.	1	1	—
Bennett, Richard, Esq., D.L.	1	—	—
Bensusan, M. L., Esq. ...	1	1	—
Bevington, Miss K.	5	—	—
Bird, Mrs. S.		10	—
Bottomley, E., Esq.		5	—
Boulton, John, Esq.		5	—
Bowen, P. H., Esq.	2	—	—
Braine, Chas. W., Esq., per G.M.C.	1	1	—
Brassey, The Hon. Mrs. Albert	5	—	—
Brantigam, Miss F.		5	—
Brazier, H. P., Esq.	1	—	—
Bressey, S., Esq.	2	—	—
Brickwood, Sir John	1	—	—
Bristow, H., Esq.	1	—	—
Brock-Hollinshead, Mrs.....	2	—	—
Brown, Rev. E. L.	1	—	—
Brown, E. B., Esq.		10	—
Bumstead, H. L., Esq. ...		10	—
Bunten, Miss		5	—
Butler, Miss J. E.		10	—
Bryan, Mrs. A.	1	1	—
Caddick, Miss M. M.	10	—	—
Campbell, E. T., Esq., M.P., L.C.C.	10	10	—
Campbell, J. A., Esq.	1	1	—
Campbell, Colonel F., C.B.		2	6
Carker, Mrs. E. R.	1	—	—
Catlin, Mr. and Mrs.	1	—	—
Cawthra, Miss	10	—	—
Cecil, E. D., Esq.		5	—
Chalker, Mr. and Mrs. W. J.	1	—	—
Channing, The Hon. Julia		5	—
Charles, A. L., Esq.	1	—	—
Clark, Mrs. Chas. M.		10	—
Clarke, R. S., Esq.		5	—
Clayton, Miss L.	1	—	—
Cobb, Miss M. T. (1923-4)	1	—	—
Cockshaw, E., Esq.	5	—	—
Collins, Miss Caroline	1	5	—
Carried forward	£847	14	4

	£	s.	d.
Brought forward	847	14	4
Constantine, Wm., Esq. ...	2	2	—
Cooper, The Misses Peneliffe	7	10	—
Cooper, Miss B. B.		10	—
Courtauld, Mrs.	5	—	—
Courthorpe, Miss E. M. ...	1	—	—
Couvelos, Geo. P., Esq. ...	1	—	—
Cox, P., Esq.	5	5	—
Cowan, T. G., Esq.	1	1	—
Crabb, Miss	1	—	—
Craig, Charles T., Esq. ...	3	3	—
Cropper, Digby L., Esq....	2	2	—
Crosse, Miss		15	—
Crowder, Mrs.		10	—
Curl, Mrs. P.		10	—
Cutler, Miss	5	5	—
Deacon, Miss M.	1	1	—
Dean, Miss	1	10	—
de Chapeaurouge, Mrs. E.	5	—	—
Dempster, Miss E. M. ...	10	—	—
Dennett, H. R., Esq.		2	6
Desch, Professor Cecil H.	1	1	—
Dickens, Wm., Esq.	1	1	—
Dickenson, Miss Lowes ...	1	1	—
Doffman, Mrs.		5	—
Donaldson, Sir George ...	10	10	—
Doudney, Miss		10	—
Driver, E., Esq.		5	—
Drummond, H. E., Esq. ...	1	1	—
Easdale, John N., Esq. ...	2	2	—
Ebbs, Mrs.	1	1	—
Edwards, Mrs.	1	1	—
Emmett, Rev. W. E.		5	—
Empson, Mrs.	1	1	—
Enmorfopoulos, Miss		5	—
Evatt, H. A. B., Esq. ...	1	1	—
Faith, Sister		2	6
Farquharson, R. N., Esq.	1	1	—
Fenwick, Miss C.		10	—
Ffolkes, Mrs.	1	1	—
Findlay, J. S., Esq.	1	1	—
Fleming, Rev. A., D.D. ...		5	—
Forsyth, Dr.	1	1	—
Foster, Miss	10	10	—
Foulgar, Hartley, Esq. ...	1	1	—
Fox, Mrs.		5	—
Furneaux, Mrs.	1	1	—
Gardiner, W. G., Esq.	1	1	—
Garrett, Miss Winifred ...		2	6
Gill, Rev. Sutherland	2	2	—
Gladstone, Henry N., Esq.	5	—	—
Gledstanes, F. G., Esq. ...	5	—	—
Carried forward	£955	14	10

	£	s.	d.
Brought forward	955	14	10
Glen-Coats, Bart., C.B., The Family of the late Sir Thomas	5	—	—
Goer, Colonel C. F.		10	—
Goldring, A. K., Esq.	1	1	—
Gollin, S., Esq.	3	3	—
Gossage, Mrs.	5	—	—
Gray, Melville, Esq.	1	—	—
Grey, Miss		5	—
Griffiths, H. J., Esq.	1	—	—
Grimwade, Charles F., Esq.	2	—	—
Grinstead, Mrs. R.		3	—
Groves, The Misses	1	—	—
Gunnery, Mrs.		5	—
Hall, E., Esq.		10	—
Hall, Miss E.		5	—
Hamlyn, J., Esq.	5	—	—
Harrison, Mrs. R. J.	1	—	—
Haslett, L., Esq.	2	2	—
Hawke, Miss C. J.	1	—	—
Hawkins, Miss	1	—	—
Healy, Mrs.		1	6
Heginbottom, Miss May ...	1	—	—
Herring-Cooper, Mrs. M. S.	1	1	—
Hieks, F. H., Esq.		10	6
Higgins, J., Esq.	2	—	—
Hill, Miss ..... (1924-25)	1	—	—
Hilliard and Emmitt, The Misses	2	2	—
Hinks, J., Esq.	1	1	—
Holder, Miss E. M.		3	—
Holmes, Mrs.	2	2	—
Home, Mrs. A. J.	2	—	—
Hopkinson, C., Esq.		5	—
Horsfall, Miss	1	1	—
Horsley, Admiral A. J. ...	1	—	—
Horton, J. T., Esq.	1	—	—
Hudson, Lee, Esq.	2	—	—
Hull, E. C. P., Esq.	1	1	—
Inglis, Mrs.		10	—
Islington, Lord	2	2	—
Jackson, Mrs. John J.....	1	1	—
James, Benjamin, Esq. ...	5	5	—
James, Miss Edith E.	1	1	—
Johnston, Humphrey J. T., Esq.	3	3	—
Johnston, Mrs.	2	2	—
Johnstone, Vice-Admiral C.	1	—	—
Jones, A. Basil, Esq.	3	3	—
Jones, John, Esq.	1	—	—
Carried forward .....£	1026	13	10

	£	s.	d.
Brought forward	1026	13	10
Kenyon, H. V., Esq. (Mayor of Paddington)	3	3	—
Kingham, A., Esq.	1	1	—
Knowles, Thomas, Esq. ...	1	1	—
Lamington, Rt. Hon. Lord, G.C.M.G., G.C.I.E.	5	—	—
Lane, Mrs. A. B.		5	—
Law, Sir Algernon, K.C.M.G., C.B.	5	—	—
Leach, Mr. and Mrs. N. ...	1	—	—
Lee, J., Esq.	1	1	—
Leigh-Bennett, P. R., Esq.	1	—	—
Lesslie, R. I., Esq.	5	5	—
Lever, Miss	1	1	—
Lister, The Misses	3	—	—
Lloyd, Miss F. A.	1	—	—
Lomax, F. G., Esq.	2	2	—
London, J., Esq.		10	6
Love, Wm. Me. N., Esq.	2	2	—
Lovering, Miss E. Beatrice	10	—	—
Low, A. G., Esq.	2	—	—
Lundholm, Mrs. C. O. ...	1	—	—
Maean, Miss C.	1	—	—
Mackie, Miss	1	—	—
Mackinlay, Mrs.	1	1	—
Macmillan, George, Esq....	5	—	—
Macpherson, Stewart, Esq.	2	2	—
Mance, Sir H.		5	—
Marks, Mrs. F. W.	3	3	—
Masson, Lady	3	3	—
Matthews, Mrs. Staverton	1	1	—
Matthews, Mrs.		10	6
Mayne, Miss A.	1	1	—
McCartney, Miss		5	—
McKecknie, Professor G. W.	2	2	—
Meggy, A., Esq.	1	1	—
Meyer, Theodore, Esq. ...	2	2	—
Michell, R. C., Esq.	8	3	—
Mitchell, Miss	2	—	—
Molyneux, Miss E.	2	—	—
Montgomery, Mrs.		10	6
Moore, E. W. A., Esq. ...	1	—	—
Moram, Mrs. M.		10	—
Morris, Robert, Esq.	10	—	—
Moser, E. B., Esq.	2	2	—
Murdoch, Robert N., Esq.	1	1	—
Muspratt, E., Esq.	2	2	—
Nathan, Mrs. Phoebe L....	1	1	—
Newton, Sydney B., Esq.		5	—
Nicholson, T. C., Esq. ...	5	5	—
Carried forward .....£	1134	1	4

	£	s.	d.
Brought forward	1134	1	4
Osborn, George, Esq.	1	1	—
Paine, Mrs. M. M.	1	1	—
Parker, Mrs.	1	1	—
Parker-Jervis, Lieut.-Col. W. S. W.	1	1	—
Parkin, Lt.-Col. and Mrs. F. H.	1	1	—
Perdiearis, I. H., Esq. ...	5	5	—
Peto, Mrs. A.	1	—	—
Pole, Mrs. J.	2	—	—
Price, Arthur S., Esq. ...	10	—	—
Price, Walter H., Esq. ...		2	—
Prickett, T. W., Esq.	1	1	—
Priestley, Charles H., Esq.	2	2	—
Prior, Miss	1	—	—
Read, Mrs. E. H.	1	—	—
Reckitt, P. B., Esq.	5	—	—
Reed, Miss N.	1	—	—
Reid, Chas., Esq.		5	—
Richardson, Mrs. Champness	1	1	—
Roberts, Mrs. R.	1	—	—
Robeson, C.B., Esq.		5	—
Roper, Mrs. E.	1	—	—
Roper, Mrs.		10	—
Rubens, Mrs.	1	1	—
Russell, Miss A. A. C. ...		10	—
Sankey, Miss E.	1	—	—
Sassoon, Ronald, Esq.	5	5	—
Sassoon, D. R., Esq.	1	1	—
Sassoon, Mrs. Meyer	1	—	—
Seatchard, J. P., Esq. ...	1	—	—
Schofield, Miss J.	5	—	—
Scragg, R. S., Esq.		10	—
Sharp, F., Esq.	1	1	—
Shaw, Mrs. Edward, O.B.E., J.P.	5	—	—
Shaw, William B., Esq. ...	2	2	—
Shelley, Lady	5	5	—
Shinn, —, Esq.		10	—
Shippam, Mrs. Walter ...	1	1	—
Simpson, J. G., Esq.	2	—	—
Small, Miss Emily		5	—
Smalley, Miss A.	1	—	—
Smith, Miss	1	1	—
Smith, Miss E. S.	1	—	—
Smith-Dorrien, Rear-Admiral	1	—	—
Southorn, Mrs. W. T.		10	6
Staines, E. B., Esq.	1	1	—
Sterry, Mrs. J.	10	—	—
Sterry, Miss Agnes M. ...	5	5	—
Stevens, Miss C.		5	—
Carried forward	£1227	10	10

	£	s.	d.
Brought forward	1227	10	10
Stevenson, Mrs.		10	—
Stone, Mr. and Mrs. H....	1	1	—
Stringfellow, Mr. and Mrs. A. M.	1	5	—
Stubley, Mrs.	2	—	—
Sturt, Miss E. M.	5	5	—
Sutro, A., Esq.	2	2	—
Swain, S. G., Esq.		10	—
Sweet, W., Esq.	1	—	—
Taylor, Miss E.	1	—	—
Teacher, Wm. C., Esq. ...	1	1	—
Thesiger, Hon. Sir E. P., K.C.B.	5	—	—
Thomas, Harry G., Esq. ...	5	5	—
Thompson, W. A., Esq. ...	1	—	—
Todman, Mrs.		10	—
Toller, T. N., Esq.	1	—	—
Topham, W. H. Esq.	1	1	—
Tregoning, J. S., Esq. ...	1	1	—
Trimmer, Miss	1	—	—
Turner, Miss	1	—	—
Van der Byl, Mrs.	2	2	—
"W."	1	—	—
Walker, H., Esq.	1	1	—
Walker, W. G., Esq., C.A.		5	—
Walsh, C. W., Esq.	10	—	—
Walters, Mrs.		5	—
Waterhouse, Miss F. E....	1	1	—
Weaver, Miss M.		5	—
Wedmore, R., Esq.	1	1	—
Weekes, Miss H. A.	1	—	—
Weleh, Mrs.	2	2	—
Werner, A., Esq., per H. J. Jones, Esq.		10	—
Whiteomb, J., Esq.	1	1	—
Whitehead, John D., Esq.	5	—	—
Wigan, Miss E.	1	—	—
Wilkerson, Ellis, Esq.		10	—
Willcock, Ernest John, Esq.	1	1	—
Williamson, J., Esq.	5	—	—
Wilson, D. Landale, Esq.	5	5	—
Wilson, T. H., Esq.	5	—	—
Winter, Miss	1	—	—
Wood, J., Esq., result of Raffle on board the "Macedonian"	2	11	—
Woodhead, Miss F.		5	—
Woollam, Mrs. Charles ...	1	1	—
Wright, Charles, Esq.	1	1	—
Wrigley, E. F., Esq.	2	2	—
Wyer, M. R., Esq.	1	1	—
Carried forward	£1,313	11	10

List of Subscriptions

FOR THE

GENERAL PURPOSES OF THE COLLEGE.

Received from 1st January to 31st December, 1924.

The Principal will be glad to be informed of any inaccuracies in this List.

Firms.

	£	s.	d.
Blind Tea Agency, Ltd., The	1	1	—
Bradford & Co., Messrs. T.	5	5	—
Brown & Polson, Ltd., Messrs.	1	1	—
Cox & Sons, Ltd., Messrs. G. T.	1	1	—
Humphreys, Kenny & Co., Ltd., Messrs.	1	1	—
Brought forward	62	—	6
Mackintosh & Sons, Ltd., Messrs. J.	2	2	—
Nestlé and Anglo-Swiss Condensed Milk Co.	2	2	—
Phillips, Ltd., Messrs. Godfrey	1	1	—
Reckitt & Sons, Ltd., Messrs.	5	5	—

Individuals.

	£	s.	d.
Allbut, Miss	1	1	—
Allen, Mrs. C. H.		10	6
Allison, J. N., Esq.	1	1	—
Argyle, A. Esq.	1	1	—
Armitage, Miss Alice S.	10	—	—
Armitage, Mrs. Helen	2	2	—
Arrowsmith, E. M., Esq.	1	1	—
Aukland, Mrs.	1	1	—
Auldjo, Miss		10	—
Austin, Mrs. A. M.		5	—
Baird, Mrs.	1	—	—
Balchin, Miss A.	1	5	—
Barbour, Lady	1	—	—
Barnard, A., Esq.		5	—
Barrett, T. F., Esq.		10	—
Batchelor, Miss	1	1	—
Baxendale, Cyril, Esq.	2	2	—
Beddow, Mrs. A. E.	10	10	—
Beddow, J., Esq.	6	6	—
Beddow, Miss E. A.	2	2	—
Beddow, Miss	2	—	—
Bell, Miss Emily	1	—	—
Bellville, Mrs.	2	2	—
Belmore, The Rt. Hon. The Earl of	1	—	—
Bennion, J. Rowe, Esq.		5	—
Bidwell, Miss	1	1	—
Bishop, F. C., Esq.		10	—
Carried forward	£62	—	6
Blezard, G., Esq.	1	1	—
Boam, T., Esq.	1	1	—
Body, Charles A., Esq., J.P.	1	1	—
Boenders, Miss M. G.	3	3	—
Braddon, Mr. and Mrs.		10	6
Brewster, Miss J.	1	1	—
Bright, T. J., Esq.	1	1	—
Brooke, Henry W., Esq.	1	1	—
Brown, Mrs. A. W.		10	6
Brown, Miss M.		10	6
Browning, Mrs. Boyd	2	2	—
Browning, Rev. Canon		5	—
Buchanan—Jardine, Bart., Sir R. W.	5	—	—
Buckle, Mrs. C. H.	4	4	—
Burdon, Colonel Rowland	1	—	—
Butcher, F. J., Esq.	2	2	—
Butler, Miss E. D.	2	2	—
Butler, Miss A. H. F.	1	—	—
Caldicott, Miss	1	1	—
Caldicott, Rev. C. B.		10	6
Campbell, Colonel F., C.B.	5	5	—
Carter, Mrs. S. A.	1	—	—
Cary, Mrs.	2	2	—
Chadwick, Miss E.	1	—	—
Champion, Miss E.	3	3	—
Champion, Miss A. J.	2	2	—
Chance, Sir William, Bart.	1	1	—
Carried forward	£118	10	6

	£	s.	d.
Brought forward	118	10	6
Chapman, Mrs.	1	1	—
Charles, The Misses		5	—
Clare, The Misses	1	1	—
Clerk, Col. R. M., O.B.E.	1	1	—
Clifton, Miss		5	—
Cockburn, Miss M.		10	—
Cohen, Mrs. B.	1	1	—
Congleton, The Dowager Lady	1	1	—
Connell, F. A. H., Esq. ...	1	—	—
Cooke, Mrs.	2	2	—
Convelos, G. P., Esq.	1	—	—
Coxwell-Rogers, Rev. A. M.		5	—
Cripps, Mrs. William		10	—
Croggan, Mrs.		10	—
Cropley, Miss		10	6
Curling, Mrs.		10	6
Cussons, Mrs., per Miss Haller	1	—	—
Darbyshire, Mrs. (1923-4)	2	1	—
Darbyshire, Miss (1923-4)	1	—	—
Davidson, Mrs. F. M. G.		5	—
Davis, Mrs. Edward	1	1	—
Dawson, Lady	1	1	—
Deedes, Miss I. M.	1	1	—
Delph, Miss H.	1	1	—
Denny, E. H. M., Esq. ...	10	10	—
Denton, Mrs.	1	1	—
de Pass, Mrs.	1	1	—
de Quincey, Mrs.	1	—	—
"D. J."	2	—	—
Donkin, E. H., Esq.		10	—
Dow, A., Esq.	1	1	—
D'Oyly, Mrs. G.	1	1	—
Drury-Lowe, Lady		5	—
Drybrough, T. B., Esq., per C.O.S.	10	—	—
Duffin, F., Esq.		5	—
Dunlop, Miss	2	—	—
Evans, Miss	1	1	—
Faweett, Mrs. H.	2	2	—
Ferens, Rt. Hon. T. R., per Miss Haller	3	3	—
Finch, Rev. W. R.	1	1	—
Fishwick, J. F., Esq.	1	1	—
Forster, Miss		10	—
Foster, Miss	2	10	—
Fox, Mrs.		10	—
Freeland, Mrs. R.		10	6
Freshfield, Miss	3	3	—
Carried forward .....,	£185	19	—

	£	s.	d.
Brought forward	185	19	—
Furneaux, Mrs.	1	1	—
Gannaway, Miss		5	—
Gardiner, Sir Frederick C.	1	1	—
Gardiner, Miss Frances ...	1	1	—
Geare, H. C., Esq.	1	—	—
Gibson, Mrs. E. B.	1	1	—
Gilkison, Mrs., per Miss Love	2	—	—
Godwin, Mrs.	1	—	—
Goldhawk, Miss Mary		10	—
Goldhill, David J., Esq. ...		10	6
Gore, Lt.-Col. F. A.	1	1	—
Gray, Mrs. F. J.	1	1	—
Groves, W. G., Esq.	1	1	—
Hadgraft, Miss B. M. ...		5	—
Haller, Mrs. A. S., per Miss Haller	1	1	—
Haller, Miss E.		10	—
Haller, Miss Alice M., per Miss Haller		10	—
Harvest, D. R., Esq.	1	1	—
Harland, Mrs. E.		10	—
Haslett, L., Esq.	2	2	—
Holland, Mrs. H.	1	—	—
Hollins, Dr.	1	1	—
Holman, J. R., Esq.		5	—
Holmes, George F., Esq., per Miss Haller	1	1	—
Holmes, Miss E. F.	1	—	—
Hubbard, Mrs.	1	—	—
Ingleby, John H., Esq. ...	2	—	—
Ireland, Mrs.	2	2	—
James, Mrs. B. C.	3	3	—
James, Robert M. C., Esq.	2	2	—
James, Stanley, Esq.	1	1	—
James, Miss Theodora		5	—
Jefferiss, Henry, Esq.	1	1	—
Jervis, Miss	1	1	—
Johnston, Sir George Lawson	2	2	—
Khuder, I., Esq.	1	10	—
Lambert, C. H., Esq.	1	1	—
Lascelles, F., Esq.	2	2	—
Lawrence, Lady Durning	5	—	—
Lawrence, Dr. W. F.	2	2	—
Lewis, Mrs. S. Waller ...	1	—	—
Lloyd, Mrs. C.	5	5	—
Loch, Miss Emily		10	—
Love, Miss H.	1	1	—
Lovejoy, Miss	1	1	—
Lucas, J. P., Esq.	2	2	—
Carried forward	£247	8	6

	£	s.	d.
Brought forward	£247	8	6
Lucking, R. A., Esq.	2	—	—
Lumsden, Miss	1	—	—
Lyall, Miss C.	1	1	—
Lyle, Miss Mary P.	10	10	—
Lyon, Mrs. W. F.		10	—
Lyth, R. T. C., Esq., J.P., per Miss Haller		10	6
McAndrew, Miss	5	—	—
MacCall, Mrs.		10	6
Mackay, Robert John, Esq., C.B.E., M.A.	5	—	—
Mackinlay, Lt.-Col.		10	6
Mackinnon, Mrs. Duncan, per Miss Love	3	—	—
Mann, Miss	1	1	—
Marshall, Mrs. Dendy		10	—
Martin, H. J., Esq.	1	1	—
Martineau, Miss G.	1	1	—
Marzetti, C., Esq.	2	—	—
Matheson, Miss M. J.		10	6
Matthews, P. W., Esq.	1	1	—
Maxwell, Miss	1	—	—
McClelland, Miss	1	—	—
Megaw, Mrs.	2	—	—
"M. E. N."	1	—	—
Metcalfe, Sir Charles	1	1	—
Millard, The Misses	1	—	—
Miller, J. Boyd, Esq.	5	5	—
Miller, Sir John O.	2	2	—
Miller, F. W., Esq.	1	1	—
Milroy, Mrs.	1	1	—
Morloch, P. H., Esq.	1	1	—
Mortimer, Colonel H. B.	1	1	—
Mosenthal, Mrs. George	1	1	—
Mott, George E., Esq.	2	2	—
Muspratt, Miss R. S.	1	—	—
Neale, Lady Vansittart	1	1	—
Noakes, Miss		10	—
Ogle, Mrs.	1	—	—
Ord, Mrs.	1	1	—
Orlebar, Miss M.	1	—	—
Owen, Miss Nellie	1	1	—
Oxenham, Miss A. E.	1	1	—
Paget, Mrs. R. M.	1	1	—
Parkin, Lt.-Col. F. H. and Friends		10	—
Patteson, Mrs.	1	1	—
Paulin, Sir David, per Miss Love	1	—	—
Paxton, Miss J. F.	1	—	—
Carried forward	£318	6	6

	£	s.	d.
Brought forward	£318	6	6
Pearson, Mrs. F. J.	1	1	—
Perks, Miss A. W.	3	3	—
Phelps, Miss	1	1	—
Phillips, T. W., Esq.	1	1	—
Phipps, Mrs. Wilton	2	2	—
Pilley, Mrs.	2	2	—
Pilley, The late F. H., Esq., per Mrs. Pilley	2	2	—
Powell, Mrs. G. Thompson	1	—	—
Priestman, Mr. Alderman F., J.P.	3	—	—
Ramsay, Miss	1	1	—
Reckitt Charity, The Trustees of the Sir James	5	—	—
Reep, The Misses	1	1	—
Roberts, Caradog, Esq.	1	—	—
Royston, Herbert, Esq.		10	—
Russell, Miss H. C.	2	2	—
Russell, C. Neville, Esq.	1	1	—
Salter, Miss		10	—
Saunders, Mrs., per Miss Haller	1	1	—
Saunders, Charles, Esq., per Miss Haller	1	1	—
Scott, D. H., Esq., F.R.S., per C. O. S.	1	10	—
Selle, L. S., Esq.		10	6
Seymour, Mrs. Culme	2	2	—
Sharp, Wm., Esq.	1	1	—
Smith, G., Esq.	1	1	—
Smith, Miss G.		2	6
Soper, Mrs.	1	1	—
South, Miss M. F.	2	2	—
Stanier, Mrs. S. S.	1	—	—
Stevens, Miss C.		5	—
Strong, Mrs. J. B.		10	—
Stuart, Mrs. Cohen	1	1	—
Sutton, Mr. and Mrs. C. F.	2	2	—
Swarman, C., Esq.		10	6
Swift, Miss H. M.	1	1	—
Todd, Mrs.	1	1	—
Tollemache, Miss J.		10	6
Torkington, The Misses A. and E.	1	1	—
Tredgold, The Misses		10	—
Twist, Miss	1	1	—
Urquhart, Miss	1	—	—
Wall, W., Esq.	2	2	—
Wallace, A. F., Esq.	2	—	—
Walrond, Miss M. L.	1	1	—
Carried forward	£375	11	6

	£	s.	d.
Brought forward	375	11	6
Ward, Mrs. ..... (1923-24)	10	10	—
Warde, Miss	1	1	—
Warren, Mrs. T. P.	1	1	—
Washington, Miss	1	1	—
Watling, Mrs.	1	1	—
Welch, Miss	1	1	—
West, Miss M. C.	1	1	—
Western, George A., Esq.	1	1	—
White, Edward, Esq.	3	3	—
White, F. A., Esq.	3	3	—
White, Mrs. Orr	2	2	—
Carried forward	£401	16	6

	£	s.	d.
Brought forward	£401	16	6
Williams, A., Esq.	1	1	—
Williams, R., Esq.	1	—	—
Wolley, Miss E. E.	1	—	—
Wood, Mrs. Malcolm	1	1	—
Woodford, Mrs. E. B.		10	—
Woods, Miss S.		5	—
Woollam, Mrs. Charles ...	1	1	—
Wright, F. C., Esq.	1	10	—
Wright, Mrs. Frank	1	1	—
Wright, Mrs. J. F.	1	1	—
Wright, Mrs.	1	—	—
	£412	6	6

Subscriptions.

PAID THROUGH THE BANK.

	£	s.	d.
Abernethy, Mrs.	10	10	—
Acland, Rt. Hon. A. H. D.	1	1	—
Anon.	50	—	—
Anon.	5	5	—
Anon.	5	—	—
Astell, R. J. V., Esq. ...	10	—	—
Bartholomew, Miss M. A.	1	1	—
Beardmore, Mrs. R.	1	1	—
Benecke, P. V. M., Esq. ...	1	1	—
Bernard, Miss E. M.	1	1	—
Blaker, E. H., Esq.	1	1	—
Bouverie, H. H. B., Esq.	5	—	—
Brailsford, Mrs.	4	—	—
Budgeon, Miss E.	1	1	—
Campbell, Miss E. L.	5	—	—
Cheyne, Sir W. W.	1	1	—
Cracroft, Mrs. A. M.	1	1	—
Cure, E. Capel, Esq.	1	1	—
"E. A. D."	5	5	—
Evans, Mrs. M. R.	2	2	—
Ford, C., Esq.		10	6
Gladstone, S. H., Esq. ...	5	5	—
Glendenning, G. H., Esq.	1	1	—
Hay, Walter R., Esq.	1	1	—
Hocart, Mrs.	1	1	—
Jackman, C. E., Esq.	1	1	—
Jorgensen, J., Esq.	2	2	—
Lambert, E. W., Esq.	1	1	—
Lawrence, E. W., Esq. ...	1	1	—
Carried forward	£126	15	6

	£	s.	d.
Brought forward	126	15	6
Low, Chas. W., Esq.	5	—	—
Lushington, Rev. T. G. L.	1	11	6
Mackinnon, Mrs. John ...	5	—	—
Maitland, A. C. R., Esq.	1	5	—
Marks, Mrs. A.	1	1	—
Moon, E. R. P., Esq.	5	—	—
Moore, C. H., Esq.	1	1	—
Osborne, Miss J. H.	4	—	—
Pelly, Mrs. F. R.	1	1	—
Ranksborough, Lady	5	—	—
Rich, T., Esq.		5	—
Samuel, Miss E.	1	1	—
Samuel, Miss L. F.	1	1	—
Samuelson, F., Esq.	5	—	—
Samuelson, F. A., Esq. ...	2	2	—
Schuster, L. P., Esq.	2	2	—
Shuttleworth, Rt. Hon. Lord	2	2	—
Simonds, Wm. M., Esq. ...	1	1	—
Snell, A. Saxon, Esq.	2	2	—
Strange, Miss L. G.	2	2	—
Tanner, Miss M.	1	1	—
Tennant, J., Esq.	1	1	—
Thompson, Sir H. F. H....	3	3	—
Tyer, E. M., Esq.		10	6
Underwood, G., Esq.	1	1	—
Vaughan-Price, A. J., Esq.		10	—
Zileri, Miss A. S.		5	—
	£183	4	6

Contributions

On behalf of Individual Pupils.

Received from 1st January to 31st December, 1924.

Allen, Mr.	20	—	—
Alice Fenton Charity, The	10	—	—
Ashton, Mr. D. M.	16	13	4
Blake, Mr. F. W.	53	6	8
Brand, Mr. E.	86	13	4
Brown, Mr. J. H.	26	13	4
Burrows, Mr. H. G.	65	—	—
Catlin, Mr. T. C.	65	—	—
Church of England Homes for Waifs and Strays, The	3	6	8
Church of England Zenana Missionary Society	21	—	—
Clydesdale, Mr. Robert	35	—	—
Ephraums, Mrs.	85	—	—
Escott, Mrs.	37	16	—
Fleet, Mr. W.	40	—	—
Fowler, Mr. F. J.	26	13	4
Gardner's Trust for the Blind	3092	—	—
Garland, Mr. J. B.	3	6	8
Gibson, Mr. J.	33	6	8
Gillies, Mr. John	30	—	—
Glasgow Committee, Tho...	50	—	—
Guernsey Association for the Blind, per Miss P. E. Marrs	65	—	—
Hallam, Mr. F. S. L.	20	—	—
Hambledon, Rt. Hon. Viscount	40	—	—
Hooper, Mrs.	10	—	—
Brought forward	4544	4	4
Howe, Mr. T.	12	—	—
Hutton, Mr. J. L.	80	—	—
Lidington, Mrs.	26	13	4
Luff, Mrs.	20	—	—
Macaulay, Mr. J.	53	6	8
Martin, Mr. L. T.	21	13	4
Ministry of Pensions, The	40	—	—
Minting, Mr. A. C.	10	—	—
National Institute for the Blind	25	—	—
Poiner, Mr. J. W.	36	13	4
Radford, Mr. A.	40	—	—
Royal Dundee Institution for the Blind "Jessie Graham Music Fund," The	13	6	8
Sadler, Mr. J. E.	26	13	4
Sage, Mr. H.	26	13	4
Smith, Mr. L.	25	—	—
Stephenson, Mrs.	26	13	4
Taylor, Mr. H.	59	3	4
Tripp, Mrs.	11	—	—
"Webster and Davidson Mortification for the Blind" Bursary Fund...	13	6	8
Whitehead, Mr. J. D.	65	—	—
Wilcox, Mrs.	21	13	4
Wills, Mr. J.	40	—	—
Wood, Mr. A. F.	6	—	—

Education Authorities.

Abertillery	18	6	8
Barrow-in-Furness	63	6	8
Barry	25	—	—
Beckenham	106	13	4
Bradford	55	10	—
Brighton	50	—	—
Bucks	118	6	8
Burton-on-Trent	55	—	—
Cardiff	61	5	—
Cheshire	55	—	—
Carried forward	£4,544	4	4
Cornwall	55	—	—
Coventry	20	—	—
Croydon	53	6	8
Cumberland	55	—	—
Durham	28	13	4
Ealing	80	—	—
East Ham	148	15	—
East Riding	76	13	4
East Suffolk	63	6	8
Erith	80	—	—
Carried forward	£5,904	16	—

	£	s.	d.
Brought forward	5904	16	—
Essex	220	—	—
Exeter	18	6	8
Faversham	80	—	—
Gillingham	80	—	—
Glamorgan	127	10	—
Halifax	18	6	8
Heston and Isleworth	26	13	4
Hornsey	160	—	—
Hunts	173	6	8
Ipswich	27	10	—
Kent	233	6	8
Lancashire	167	15	—
Leeds	55	—	—
Leicester	110	—	—
Leicestershire	80	—	—
Leyton	160	10	—
Lindsay	80	—	—
Liverpool	55	—	—
London County Council (Elementary)	638	19	—
London County Council and Gardner Trust Scholars	601	9	—
Merthyr Tydfil	36	13	4
Middlesex	536	5	7
Monmouthshire	80	—	—
Newcastle-on-Tyne	55	—	—
Northamptonshire	36	13	4
Northumberland	18	6	8
Norwich	80	—	—
Nottinghamshire	30	—	—
Carried forward	£9,891	7	11

	£	s.	d.
Brought forward	9891	7	11
Oldham	55	—	—
Pembrokeshire	106	13	4
Penge	160	—	—
Plymouth	110	—	—
Portsmouth	48	15	—
Port Talbot	30	11	2
Rhondda	55	—	—
Rochdale	38	19	10
Southampton	80	—	—
Staffordshire	85	—	—
Surrey	55	—	—
Tottenham	53	6	8
Wallasey	18	6	8
Walthamstow	160	—	—
West Ham	86	13	4
West Riding	214	10	—
West Sussex	40	—	—
Willesden	233	6	8
Wimbledon	80	—	—
Wolverhampton	13	15	—
Worcestershire	36	13	4
Guardians			
Basford	22	10	—
Cardiff	30	—	—
Devonport	40	—	—
Hackney	43	6	8
Lambeth	40	—	—
Romford	40	—	—
Salisbury	40	—	—
	£11,908	15	7

Contributions to Special Fund.

Received from 1st January to 31st December, 1924.

The Principal will be glad to be informed of any inaccuracies in this List.

Special.

	£	s.	d.
Anima Lodge, per J. Brooke Wilkinson, Esq., The	6	2	6
Barclays Bank, Ltd.	25	—	—
Echalaz, Mrs.	25	—	—
Hambros Bank, Ltd.	25	—	—
Henderson, Miss M. E.	25	—	—
Brought forward	£311	14	—
Ludlow, Lady	21	—	—
Lyle, Miss Mary P.	100	—	—
Marples, Mrs. Francis	50	—	—
Poland, Sir Harry, K.C.	21	—	—
Ralli, Sir Lucas	21	—	—
Reekitt, Miss Juliet	20	—	—

Firms.

	£	s.	d.
Abrahams, Jonas & Co., Messrs.	5	5	—
Anglo-Persian Oil Co., Ltd., The	36	9	5
Bally's Aarau Shoe Co., Ltd., Messrs.		10	6
Brown, Shipley & Co., Messrs.	21	—	—
Carver Bros. & Co., Ltd. Messrs.	25	—	—
Capel & Co., Messrs. James	5	5	—
Coutts & Co., Messrs.	10	10	—
Deacon, Godson & Rowe, Messrs.	5	5	—
de Broe & Co., Messrs. Williams	5	5	—
de Zoete & Gorton, Messrs.	10	10	—
Duforest & Pitel, Messrs.	5	5	—
Foster & Braithwaite, Messrs.	10	10	—
Francis & Praed, Messrs.	10	10	—
Govett, Sons & Co., Messrs.	5	5	—
Hadlow & Turner, Messrs.	10	10	—
Helbert, Wagg & Co., Messrs.	10	10	—
Higginson & Co., Messrs.	10	—	—
Hirsch, Stokes & Wilson, Messrs.	5	5	—
Hulley, Allen, Somerville, Stevens & Co., Messrs.	5	5	—
Huth & Co., Messrs. F.	10	10	—
Lazarus Bros., Messrs.	2	2	—
Marks, Bulteel, Mills & Co., Messrs.	5	—	—
Messel & Co., Messrs. L.	5	5	—
Morley, Messrs. I. & R.	10	10	—
Nathan & Rosselli, Messrs.	5	5	—
Pim ,Vaughan & Co., Messrs.	5	5	—
Refray & Co., Messrs.	2	2	—
Rowe & Pitman, Messrs.	10	10	—
Sassoon & Co., Ltd., Messrs. E. D.	2	2	—
Selfridge & Co., Ltd., Messrs.	5	5	—
Wedd, Jefferson & Co., Messrs.	10	10	—

Clubs.

	£	s.	d.
Ilkeston Swimming Club	1	1	—

Individuals.

	£	s.	d.
"A Friend"	1	1	—
Alderson, C. F., Esq.		10	6
Allen, R. E. T., Esq.	5	—	—
Ancaster, The Rt. Hon. The Earl of	10	10	—
Anonymous Contributions (Seven)	11	—	1
Carried forward	£311	14	—
Anonymous, per Mrs. Heyder	5	—	—
Arbuthnot, Miss	5	—	—
Aspinall, J., Esq.		10	6
Augener, Miss Elsie	1	1	—
Bailey, John, Esq.	2	2	—
Ballantyne, John, Esq.	1	—	—
Carried forward	£655	4	6

	£	s.	d.
Brought forward	655	4	6
Barnett, G. A., Esq.	2	—	—
Batty, Mrs. E.		10	—
Beer, Mrs.		10	—
Bensly, Miss Louisa D. ...	2	—	—
Bisland, Miss M. L.	2	2	—
Bonsfield, W. R., Esq., K.C.	1	1	—
Brandon, H. J., Esq.	1	—	—
Brooks, Mrs. Close	1	—	—
Buchanan - Jardine, Sir R. W., Bart.	5	—	—
Bunnell, Miss Isabel		10	—
Caldecott, Mrs.	10	—	—
Campbell, Mrs.	3	3	—
Clark, Mrs. James	1	1	—
Cochrane, Miss		10	—
Cohen, Lt.-Col. S. J. Stanley	3	3	—
Cohen, Colin S., Esq.	3	3	—
Cohen, Fred, Esq.	1	1	—
Cook, Sir Herbert, Bart....	10	10	—
Cumming-Brown, Mrs. ...	2	—	—
Darell, Helen, Lady	1	—	—
Davis, Mrs. C. L.	2	2	—
Davis, Capt. Kenneth R.	2	2	—
de Pass, Miss M.	1	1	—
d'Erlanger, Baron F. A. ...	10	5	—
Dewhurst, J. M., Esq. ...	10	—	—
Dunkels, E., Esq.	5	—	—
Ewing, Hon. Lady Orr ...	4	4	—
Fallowfield, Miss M.	5	—	—
Faringdon, Lord	10	10	—
Fedden, A. Player, Esq....	1	1	—
Fiske, Mrs.	1	—	—
"From a Friend of the Blind"		10	—
Fulford, Miss	10	—	—
Gallatty, Miss L. M.		10	6
Garland, Miss H. C.	1	—	—
Geeves, W. J., Esq.	1	1	—
George, A. A., Esq.	1	1	—
Grimwade, Chas. F., Esq.	1	—	—
Gubbay, David, Esq.		10	—
Guthrie, A., Esq.	3	3	—
Harbord, Hon. Asshton ...	10	10	—
Harrison, Leonard F., Esq.	10	—	—
Haslett, G., Esq.	1	1	—
Hastie, Miss Rachel	1	—	—
Henderson, Frank, Esq....	5	—	—
Hickie, L., Esq.		10	—
Hoare, H. E., Esq.	3	—	—
Carried forward	£808	10	—

	£	s.	d.
Brought forward	808	10	—
Hogan, Miss A.	1	—	—
How, A. B., Esq.	5	—	—
Hudson, Miss		2	6
Hurle, J. C., Esq.	10	—	—
Illingworth, Mrs. Percy ...	2	2	—
Jay, Mr. and Mrs. G. H.	1	1	—
Johnston, Mrs. H. G. ...	3	3	—
Johnston, J. W., Esq. ...	1	1	—
Jones, Mrs. Gertrude	1	—	—
Jones, Miss L.		10	—
Joyce, I. W., Esq.	5	—	—
King, James, Esq.	5	—	—
Knight, Mr. & Mrs. W. H.	1	1	—
Labouchere, Mrs.	2	—	—
Leake, Rev. W. R. M. ...	2	2	—
Leishmann, Miss C.	5	—	—
Lever, Miss E.	1	1	—
Leverhulme, Lord	5	—	—
Levinson, B. A., Esq.	1	1	—
Lewis, H. C., Esq.	1	1	—
Livesey, J., Esq.	1	—	—
Llewellyn-Jones, A., Esq.		10	6
Lloyd, Mrs.		10	—
Lloyd, Mrs.		10	—
Lockley, Mrs. E. W.	1	—	—
Long, R. M., Esq.	5	5	—
Luce, Mrs.	1	1	—
MacMillan, R. G., Esq. ...	1	1	—
Masson, Lady	5	—	—
Matsui, Y., Esq.	2	—	—
Maufe, Chas. J., Esq.	1	—	—
Maxwell, Miss C. L.	5	—	—
Mayer, Chas., Esq.	1	—	—
Miller, N. W., Esq.	3	3	—
Mocatta, E. L., Esq.	5	5	—
Mocatta, E. L. de Mattos, Esq.	5	—	—
Morlock, P. H., Esq.	3	—	—
Morris, Miss A. A.		10	—
Nepean, Colonel	1	—	—
Nichol, C., Esq.	10	—	—
Noble, H., Esq.	2	2	—
Norton, Miss A.	5	5	—
Ockey, John T., Esq.	5	—	—
Ogden, Mrs. J. E.	2	2	—
Osborn, Mrs. A. B.	1	—	—
Palmer, Chas. N., Esq. ...	1	—	—
Parfitt, Miss A.	1	1	—
Parr, H. A., Esq.	5	—	—
Paton, Miss M.		10	—
Carried forward	£937	11	—

	£	s.	d.
Brought forward	937	11	—
Penn, Colonel Frank	1	—	—
Pettit, Mrs. G. W.	5	—	—
Piaggio, H., Esq.	1	1	—
Picard, J. R., Esq.	1	1	—
Reed, Leicester M., Esq....	10	10	—
Rees, Miss E.	2	2	—
Ridley, Frank R., Esq. ...	1	—	—
Ring, Mrs.	1	1	—
Robinson, Miss M. M.	5	—	—
Robinson, Mrs. M. K. ...	2	2	—
Robinson, Miss I.	1	—	—
Salinsky, J., Esq.		10	—
Samuel, F., Harvey, Esq.	1	1	—
Searth, Miss S. J.	5	—	—
Seligman, E., Esq.	1	1	—
Sholl, Miss Richard	1	—	—
Shuttleworth. Alfred, Esq.	2	—	—
Simpson, Walter Maddox, Esq.	5	—	—
Smith, C. J. R., Esq.	1	1	—
Soper, Mrs.	1	1	—
Carried forward	£986	2	—

	£	s.	d.
Brought forward	986	2	—
Spencer, L. M., Esq.		2	6
Steele, Mrs. Topham		10	—
Sutton, Mr. T.		10	—
Tillard, T. M., Esq.	1	—	—
Tillard & Teggin, Misses R.	3	—	—
Tomkins, The Misses	10	—	—
Toplis, Miss		3	3
Tweedy, Mrs.	1	—	—
Watson, The Misses	1	—	—
Webbe, Capt.	2	—	—
Webster, W. Rains, Esq.	1	1	—
Whaley, J. J., Esq.	1	1	—
White, Samuel, Esq.	2	—	—
Wilcox, Mrs.		10	—
Wild, Herbert E., Esq. ...	1	1	—
Williams, A. Le Griffith, Esq.	1	1	—
Williams, Mr. & Mrs. E. H.	1	1	—
Williams, Mrs. E. A. Addams		10	—
Willoughby, Miss A. A. ...	1	—	—
Woolley-Hart, F., Esq. ...	2	—	—
	£1,016	12	9

Special Donations.

Deacon, Miss M.	1	—	—
The Shadwell Clerke Rose Croix Chapter, per L. M. Biden, Esq.	8	11	—

Special Prizes.

Hollins, Alfred, Esq., Mus.Doc.	2	2	—
Layton, Philip E., Esq.	3	—	—
Portsmouth North End Cycling Club		10	—

Legacies received prior to 1924.

				£	s.	d.
Amounts received previously to 1916				35,084	12	4
1916.	Oct.	22.	The late Dr. C. A. Graves	4	10	—
1917.	Feb.	6.	The late Miss J. R. Brandon	75	14	—
,,	Oct.	23.	The late G. R. Holmes, Esq.	100	—	—
,,	June	1.	The late M. B. Matthews, Esq. ...	1,800	—	—
,,	June	24.	The late Miss Rigby	200	—	—
1919.	Jan.	8.	The late Miss J. E. Lane	62	10	—
,,	Feb.	24.	The late Miss E. V. Wichalls	233	4	—
,,	Dec.	12.	The late Miss A. W. Harrison ...	500	—	—
1920.	Jan.	28.	The late Mrs. L. Black	80	—	—
,,	June	16.	The late Thomas Munday, Esq. ...	250	—	—
,,	Dec.	7.	The late Miss Annie Goff	165	5	7
1921.	Jan.	1.	The late Lord Downham	100	—	—
,,	Mar.	8.	The late W. G. Olpherts, Esq. ...	100	—	—
,,	Sept.	8.	The late Miss Annie Goff	91	—	—
,,	Sept.	15.	The late Mrs. K. Q. Smee	50	—	—
,,	Dec.	31.	The late Robt. Jardein, Esq.	1,893	15	—
1922.	April	10.	The late Miss A. Goff	186	13	4
,,	April	20.	The late Countess Hollander	50	—	—
,,	May	20.	The late Mrs. E. Clarke	500	—	—
,,	June	21.	The late Mrs. Fulford	25	—	—
,,	July	21.	The late T. L. Gilroy, Esq.	100	—	—
,,	Aug.	9.	The late J. Moger, Esq.	50	—	—
,,	Dec	9	The late Miss E. Lancaster	300	—	—
1923.	Mar.	8.	The late Mrs. L. Block	200	—	—
,,	Oct.	17.	The late Mrs. Nash	100	—	—
,,	Oct.	19.	The late Miss E. Butler	185	8	—

Legacies received during 1924.

Colvile, Mrs. E., The Executors of the late	36	—	—
Hextall, W. R., Esq., The Executors of the late ...	1,000	—	—
Murphy, Mrs. A. C. M., The Executors of the late ...	16	10	4
Nash, Mrs., The Executors of the late	77	10	—
Roberts, Mrs. C. A. O'B., The Executors of the late ...	300	—	—
Thomas, Miss J., The Executors of the late	900	—	—

INFORMATION FOR INTENDING CONTRIBUTORS.

Annual Subscriptions, Donations, and Legacies are earnestly requested, and will be thankfully received at the College, and acknowledged by the Hon. Treasurer, or by the Principal.

Cheques and Post Office Orders should be crossed Barclays Bank, Limited, and may be drawn in favour of the Hon. Treasurer, or the Principal, Guy M. Campbell.

The Principal will be happy to furnish any further information, and to forward copies of reports and various papers to all who may be willing to assist in bringing the claims of the College to the notice of the public.

List of Gardner Scholars.

Under Instruction, December, 1924.

COLLEGE.

Boys.

Allibone, Reginald
Bates, Frank
Burgess, Harry
Clydesdale, Robert
Copus, Herbert
Cruwys, Cecil
Duskin, Frank
Evans, John
Eves, Bertram
Fielden, Allen
Gazley, Albert
Gibson, Lancelot
Godwin, Cecil
Hall, Walter
Hartley, Frank
Hitchens, Reginald
Horner, Bernard
Howe, Thomas
Jones, Gwilym
Kenworthy, Stanley
Kerry, Samuel
Knight, Nelson
Lee, Stanley
Lewis, Thomas
Lillicrap, William
Minting, Harry
Raalte, Stanley
Ree, Clifford
Rogers, Thomas
Rothwell, Frank
Rowntree, Frederick
Slee, Bertie
Sleeman, Horace
Stabback, William
Townsend, William
Underwood, George
Verdon, Frank
Williams, David
Wills, Joseph
Wroe, John
Young, Robert

Girls.

Allen, Elsie
Beddow, Sarah
Berry, Muriel
Blake, Kathleen
Brand, Barbara
Bunton, Ethel
Cookson, Freda
Easter, Florence
Edmondson, Janet
Evans, Elizabeth
Fleet, Kathleen
Garland, Winifred
Godfrey, Olwen
Gurnell, Ellen
Harman, Eva
Lambert, Adelaide
Lidington, Audrey
Luff, Irene
Mellor, Emily
Mills, Barbara
Parry, Jane
Penn, Emily
Radford, Marjorie
Rhys, Myfanwy
Riley, Vera
Sage, Hilda
Smith, Nora
Smith, Vera
Stanley, Joan
Tearle, Gertrude
Thompson, Mabel
Torr, Kathleen
Watson, Thelma
Webb, Evelyn
Whitehead, Elsie

SUPPORT the WORK of the BLIND.

THE TYPEWRITING DEPARTMENT

. undertakes .

TYPEWRITING and DUPLICATING

in all its Branches.

It trains and supplies Shorthand Typists, and supplies Operators with Machines to wait upon Clients at their own residences, or affords accommodation to Clients wishing to dictate their own MSS.

A TRIAL ORDER SOLICITED.

Promptness and Accuracy of Work Guaranteed.

Prices and Estimates on application.

DUPLICATING A SPECIALITY.

Modern Appliances recently Installed.

"There can be no doubt that printing, however tastefully arranged, finds its way unread, in a great many instances into the waste-paper basket, but good Duplicated matter arrests and holds the attention of the reader."

Address :—Typewriting Department,

ROYAL COLLEGE FOR THE BLIND.

Upper Norwood, S.E. 19.

Telephone : SYDENHAM 320.

SUPPORT the WORK of the BLIND.

The PIANOFORTE TUNING DEPARTMENT

pays prompt attention to all orders received. ALL TUNERS sent out are certificated and thoroughly qualified.

It is well known that the Tuning of Pianos at stated times is the best means of keeping them in good order and insuring their durability.

ANNUALS are tuned four times a year.

The prices are :—

UPRIGHT PIANOS	18s. 0d.
GRAND PIANOS	21s. 0d.

PIANO PLAYERS :—

Uprights ... 25s. 0d. Grands ... 30s. 0d.

☛ The terms include small repairs such as replacing Strings, etc., but in the case of Single Tunings, these are charged extra. Accounts are rendered half-yearly, in January and July.

SPECIAL TERMS FOR SCHOOLS.

The prices for SINGLE TUNINGS are as follows :—

UPRIGHT PIANOS	5s. 0d.
GRAND PIANOS	6s. 0d.

PIANO PLAYERS :—

Uprights ... 7s. 6d. Grands ... 8s. 6d.

It is requested that Single Tunings be paid for at the time the Piano is tuned.

Address :—Pianoforte Tuning Department,
ROYAL COLLEGE FOR THE BLIND,
Upper Norwood, S.E. 19.
Telephone : SYDENHAM 320.

REDUCED FACSIMILE OF CERTIFICATE.

Royal Normal College and Academy of Music for the Blind

Founded A.D. 1872

Musica Lux in Tenebris

·PATRONS·

Their most Gracious Majesties the King & Queen.
Her Majesty Queen Alexandra
His Royal Highness the Prince of Wales.

ADVISORY TUNING AND EXAMINATION BOARD

Mr. H. A. Marshall, of Sir Herbert Marshall & Sons, Ltd.
Mr. N. Bellinghurst, of Messrs. John Brinsmeads & Sons, Ltd.
Mr. C. W. Collard, M.B.E., of Messrs. Collard & Collard, Ltd.
Mr. W. Saville, of Messrs. J. B. Cramer & Co., Ltd.
Mr. J. R. T. Hurtom, of Messrs. The Chappell Piano Co., Ltd.
Mr. Charles Stuart, of Messrs. John Broadwood & Sons, Ltd.
Mr. John D. Challen, of Messrs. C. H. Challen & Son, Ltd.
Mr. A. H. Fawn, of The Aeolian Co., Ltd.

Pianoforte Tuning Certificate.

This is to Certify

that .....

upon completing the course of training at the College passed his examination .....

and is an efficient Pianoforte Tuner.

PRESIDENT .....

EXAMINER .....

PRINCIPAL .....

No. B.

REGULATIONS FOR VISITING THE COLLEGE.

The College is situated at Upper Norwood. The principal entrance is in Westow Street. An outline Map, showing the position of the College and of different Railway Stations, Motor 'Bus and Tram Halts in the neighbourhood, will be found on the next page.

The regular Visitors' Days are the first Thursday afternoons in each month, except during January, April, August, and September. Visitors will have an opportunity of inspecting the various departments from 3.15 to 5.15 p.m.

Parents or friends may visit pupils on the first Wednesday in the month, between 3 and 5.30 p.m. If, for any special reason, parents wish to see their children at other times, they should write to the Principal for an appointment. As a rule, it is not expected that more than two friends will visit any pupil on the same afternoon. When visiting the College, parents are earnestly requested not to bring young children with them.

The Principal can be seen on business by appointment.

☞ *Friends cannot visit the pupils on Sunday ; this rule is strictly enforced.* Parents are specially requested not to bring or send sweets or eatables to the children. If the children go out with their parents, they must not undertake commissions for other pupils.

FORM OF BEQUEST.

I bequeath to the ROYAL NORMAL COLLEGE AND ACADEMY OF MUSIC FOR THE BLIND, at Upper Norwood, for the general purposes of that Institution, the sum of
free of legacy duty, and the receipt of the Treasurer or one of the Treasurers for the time being of that Institution, shall be a good discharge for such legacy.

N.B.—Any property may now be given by Will for charitable purposes.

The Will or Codicil must be signed by the Testator in the presence of two witnesses, who must subscribe their names in his presence and in the presence of each other.

OUTLINE MAP.

Showing the position of the College at Upper Norwood, the three Railway Stations, 'Bus halts and Tram Terminus.

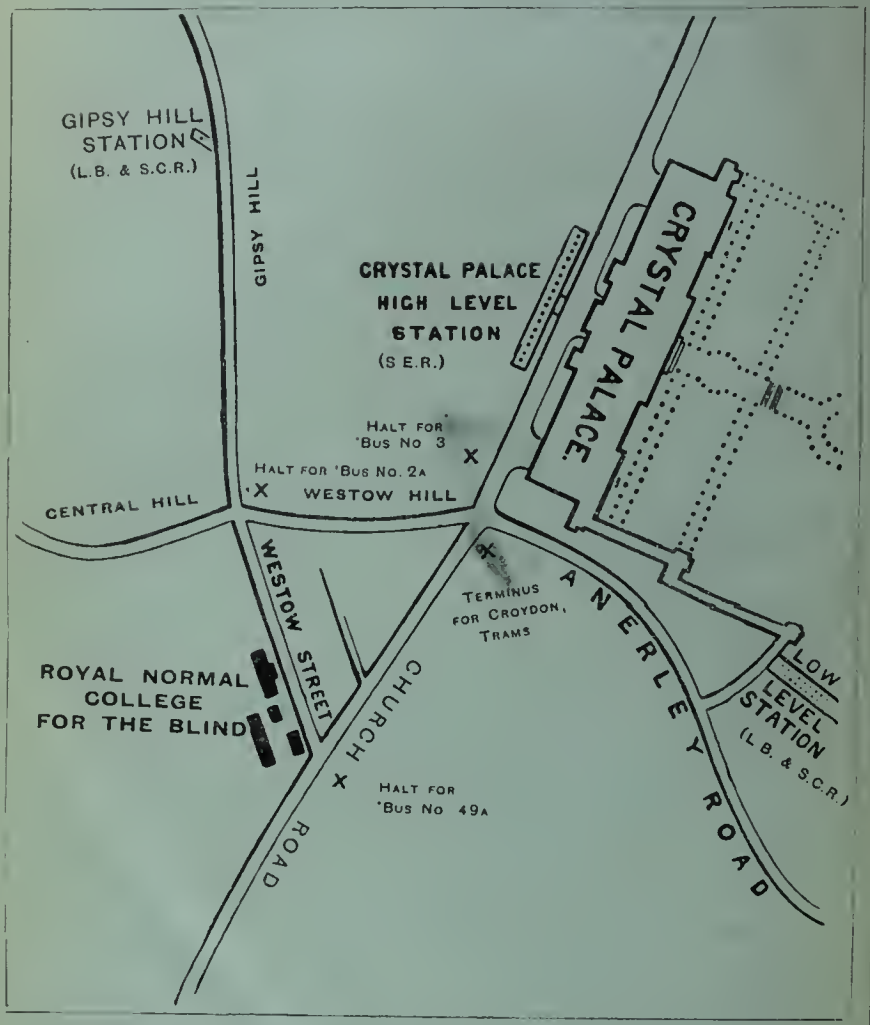

The Public are cordially invited to visit the College.

Regulations for Visitors will be found on page 3 of Cover of this Report.